TODAY'S WEATHER
INCREASING CLOUDINESS, FOLLOWED BY SHOWERS.

The Pittsburgh Gazette.

LATEST NEWS EDITION

VOL. 118. ESTABLISHED JULY 29, 1786. NO. 253. PITTSBURGH, WEDNESDAY MORNING, APRIL 6, 1904.—SIXTEEN PAGES. ONE CENT A COPY.

ALLEGHENY LEADERS SWING THE DELEGATES AFTER DECLINATION OF GOV. PENNYPACKER

ELEVATION OF JOHN P. ELKIN MAY MAKE WATRES NEXT GOVERNOR

NEWS SUMMARY

PENNSYLVANIA.

Gov. Pennypacker declines to be a candidate for supreme court justice.—Page 1.

Former Attorney General Elkin accepts the offer of leaders to become candidate for place on supreme bench and is named by the caucus.—Page 1.

Elkin's aceptance makes probable the nomination of Watres for governor.—Page 1.

The Allegheny delegation leads in indorsing Elkin.—Page 1.

Gov. Pennypacker will head the state delegation to the national convention.—Page 1.

Frank Callahan was fatally wounded by his sweetheart at Scranton.—Page 8.

Dam No. 6 is crippled because workmen, who pulled a cast-off pest house ashore, are quarantined.—Page 8.

The Kooser-Berkey ticket won at Somerset county primaries.—Page 8.

SITUATION IN THE FAR EAST.

The departure of the war correspondents is said to mean a let-up of censor functions in Korea.—Page 1.

DOMESTIC.

Hearst captures the Democratic state committee in Ohio.—Page 8.

Gen. Grosvenor gave the Democrats a severe lashing in the house of representatives.—Page 1.

One man killed and several injured in strike riot at Chicago.—Page 6.

The directors of the United States Steel Corporation declared quarterly dividend of 1¾ per cent on the preferred stock.—Page 1.

LOCAL.

Workhouse board postpones meeting, and in the meantime Mayor Hays will try to upset proceedings that elected it.—Page 3.

Railroad officials must answer rule to show cause why they should not be attached for contempt of court.—Page 11.

License court finished Pittsburgh at a late session and will take up first four wards of Allegheny today.—Page 7.

Coal train at Homestead wrecked two buildings and one man was fatally injured.—Page 3.

Interesting discussions marked opening sessions of the Lutheran conference.—Page 10.

Downtown streets are to be repaved with granite.—Page 3.

Banquet given by the Church club of the diocese of Pittsburgh at the Hotel Schenley, last night, was notable because of the many denominations prominently represented.—Page 6.

Frederick G. Vaughn captured in Columbus, O., and brought back to this city by County Detective Robinson.—Page 6.

SOCIAL.

The engagement of Miss Helen Macbeth, second daughter of Mr. and Mrs. George A. Macbeth, and Dr. William B. Boggess was announced yesterday.—Page 10.

The marriage of Miss Laura E. McGinley, Mr. and Mrs. John R. McGinley's eldest daughter, and James Lucien Knowles of Worcester, Mass., will occur this afternoon at the Shadyside Presbyterian church.—Page 10.

SPORTING.

Rain and cold prevented the Pirates' practice work at Hot Springs.—Page 9.

Herr Placke, the Holland champion, was a mark for "Kid" McCoy.—Page 9.

Local school teams have got down to practice for the coming season.—Page 9.

FINANCIAL.

New York stock market displayed a broadening tendency and closed steady to firm. Pittsburgh stocks dull and irregular.—Page 14.

THE WEATHER

Increasing cloudiness, followed by showers, is the Washington forecast for Pittsburgh and vicinity for today, and showers for tomorrow. The maximum temperature yesterday was 60 and the minimum 33 degrees. The sun rose clear at 5:58 and set clear at 6:40 yesterday. The daily report, furnished by the local weather office, follows:

Time.	Baro.	Tem.	Hum.	Wind.	Weather.
8 a. m.	30.42	33	82	N. W.	Clear
8 p. m.	30.20	55	39	W.	Clear.

Comparative temperature and precipitation for April 5:

	1904	1903		1904	1903
Maximum	60	44	Mean	46	34
Minimum	33	24	Precipitation	..	..
Nor. temp. 31 yrs.	47		Nor. precip. 31 yrs.	.69	
Dfcy. for day	1		Exc. since Apr. 1.	45	
Dfcy. since Apr. 1.	13		Exs. since Jan. 1.	1.08	
Dfcy. since Jan. 1.	119				

Government Weather Report.

WASHINGTON, April 5.—Forecast:

Western Pennsylvania—Increasing cloudiness Wednesday, followed by showers in the afternoon or night; Thursday, showers; variable winds.

Ohio—Showers Wednesday. Thursday, fair; variable winds.

West Virginia—Increasing cloudiness Wednesday, followed by showers in eastern portion. Thursday, fair.

Observations taken at weather bureau stations at 8 p. m.:

Chicago	44 Cloudy	Kansas City	48 Cloudy
Cincinnati	54 Cloudy	Indianapolis	58 Cloudy
Cairo	58 Rain	Louisville	62 Cloudy
El Paso	78 Clear	Washington	54 Clear
St. Louis	48 Rain	New York	50 Clear
Buffalo	42 Clear	Philadelphia	58 Clear
Cleveland	46 Clear	New Orleans	68 Cloudy
Omaha	62 Clear	Duluth	34 Cloudy
Marquette	42 Rain	Bismarck	44 Clear
Detroit	54 Clear	Denver	58 Clear
St. Paul	48 Cloudy	Salt Lake	54 PtCldy
Helena	52 Cloudy	Vicksburg	54 Rain

TODAY'S AMUSEMENTS.

NIXON—Maude Adams in "The Pretty Sister of Jose." 8:15 p. m.

ALVIN—Edward Morgan and Sarah Truax in "The Eternal City." 2:15 and 8:15 p. m.

DUQUESNE—The Orpheum Show, 8 p. m.

GRAND OPERA HOUSE—Stock company in "All on Account of Eliza." 2 and 8 p. m.

AVENUE—Continuous vaudeville bill of 15 acts, headed by Vesta Tilley. 1:30 to 10:30 p. m.

BIJOU—Joseph Murphy in "Kerry Gow." 2 and 8 p. m.

EMPIRE—Barney Gilmore in "Kidnaped in New York." 2:15 and 8:15 p. m.

ACADEMY—The Blue Ribbon Girls. 2 and 8 p. m.

DUQUESNE GARDEN—Skating afternoon and evening; tonight, grand fancy dress carnival.

Indorse Elkin and Then Other Counties Quickly Fall Into Line.

AGREES TO ACCEPT

Barchfeld First Makes Public Governor's Intention and Plan of Quay and Penrose.

VISIT OF PHILADELPHIANS

By CHESTER D. POTTER.
(Staff Correspondent.)
[Special Telegram to The Gazette.]

Harrisburg, April 5.—Governor Samuel W. Pennypacker this afternoon declined to allow his name to be placed before the Republican state convention as a candidate for justice of the supreme court. By acclamation a general caucus of the delegates tonight indorsed John P. Elkin and he will be unanimously nominated when the committee meets tomorrow. In a statement issued just prior to the caucus Mr. Elkin said he would accept the nomination. By their action the delegates have practically concluded the work and the gathering tomorrow will be merely one of ratification.

The Republican leaders, Quay and Penrose have pulled off the greatest coup ever made in Pennsylvania. The refusal of the governor is not regarded as a startling surprise, but the nomination of Elkin must be so classed. No one thought Elkin wanted a place on the bench. He was an open and avowed candidate for governor and his friends expected him to succeed Pennypacker. It has been authoritatively stated that Quay, Penrose, Durham and other leaders, had promised to support him, hence the switch of program is more or less staggering. It has been known for a long time that Gov. Pennypacker has a predilection for a place on the supreme bench. He has so informed all of his friends and in a letter to a Philadelphian, he said he saw no impropriety in resigning his present position to accept the Republican nomination. This was followed by declarations of the party leaders to the effect that they favored Pennypacker's nomination. Collectively, these events fixed in the people's minds the opinion that the governor would be nominated. It is true that the governor has never said he would accept the nomination, and treated with indifference offers of support made by the leaders. This, however, was attributed to the governor's conservatism, and it was believed he did not care to declare himself until the matter took a definite form.

Had No Assurances.

Senators Quay and Penrose, as late as Saturday, said they had no assurances from the governor and that they did not know what he would do. By many their statements were regarded in the line of diplomatic conversation, but tonight it seems that they were quite sincere.

Senator Penrose arrived yesterday. He lunched with the governor and it is believed that he then received a positive answer. After leaving the governor, Penrose was closeted an hour or more with Elkin, who, it is believed, then promised to accept the nomination. But a formal answer from the governor was necessary. It was decided to have the Philadelphia delegation indorse the governor, notify him of the fact and force his hand. The indorsement was made.

Then, about noon, the real program leaked. But it was so unexpected that no one placed reliance upon the story. Dr. A. J. Barchfeld of Pittsburgh had the key to the mystery. He left Atlantic City this morning. While awaiting a 'bus at Haddon Hall he met Mayor John Weaver of Philadelphia. The convention was mentioned.

"I suppose Pennypacker will be nominated," said the doctor.

"He will decline," replied Weaver.

"Then who is the winner?" asked the doctor.

Elkin's name was prominently displayed on the first page of a newspaper Barchfeld held. Placing his hand on Elkin's name, Weaver said:

"That's the man who will be nominated."

On arriving here Barchfeld informed the newspaper men of Weaver's statement. It seemed incredible. Penrose was in his headquarters. Weaver's prediction was repeated to him by newspaper men. Without replying, the senator walked to the window, pulled down a shade, raised the window, again raised the shade, lowered it and wheeled around. Still he made no reply, but was visibly annoyed, if not nervous.

"Well, what do you thing of it?" he was asked.

"I have not thought of it. This is the first I have heard of it."

"Would Weaver know?" queried the correspondent.

"No. Weaver knows nothing about politics," replied Penrose.

Committee Notified Governor.

The first decisive open move of the organization to secure a statement of the governor's position was taken at 4 o'clock, when a committee consisting of David H. Lane, Hon. Henry F. Walton, Senator John M. Scott and Senator-elect Jesse Shepard called upon Pennypacker and informed him that he had been indorsed by the Philadelphia delegation. The delegation at its caucus this morning adopted the following resolution:

Whereas, The name of our distinguished citizen, the Hon. Samuel W. Pennypacker, governor of Pennsylvania, has been frequently mentioned in connection with the vacancy on the supreme bench; therefore, be it

Resolved, That in the event of the governor permitting the use of his name as a candidate, that we pledge him our undivided support.

The commission was promptly admitted to the governor's private office. After salutations were exchanged Chairman Lane said:

"At a meeting of the Philadelphia delegation held this morning in Philadelphia a resolution was unanimously agreed to,

Continued on Second Page, Third Column.

WILL BE NOMINATED FOR SUPREME COURT JUSTICE TODAY

JOHN P. ELKIN OF INDIANA, PA.

His Nomination Would Redeem Pledge of Leaders Made Two Years Ago.

A DEAL IS DENIED

Choice of Indiana Man Eliminates Possibility of Ugly Fight for Gubernatorial Chair.

RETURN TO 1902 SITUATION

By WALTER J. CHRISTY.
(Staff Correspondent.)
[Special Telegram to The Gazette.]

Harrisburg, Pa., April 5.—The elevation of John P. Elkin to the supreme court bench is generally believed to eliminate him from the running for governor two years hence. As a result the stock of Colonel Louis A. Watres of Scranton has taken an upward bound and tonight he is being picked as the successor of Governor S. W. Pennypacker. His selection would redeem a pledge made him by the leaders two years ago when he stepped aside. When Elkin failed two years ago to win the gubernatorial nomination, his organization did not disband. Steps were at once taken by the Indiana man to strengthen his forces all over the state. His friends have been in accord with the state organization, but it has always been understood that they were ready to fight to the last ditch wih him in 1906.

Tonight the men of the Elkin organization are in doubt whether they have reason for congratulation. Last night they were willing to have Pennypacker go on the supreme bench, thus bringing Lieut. Gov. W. M. Brown into the field as a possible candidate for the full gubernatorial term of 1906.

End of Governorship Ambition.

In a twinkling this situation disappeared and a more serious one confronted them. Some of the more ardent followers of Elkin think that he can still be a candidate for governor, but they are few. The close lieutenants of the former attorney general agree that when he goes on the bench he must give up his gubernatorial ambitions.

There are some who say that the surprise sprung on the state this afternoon has been carefully planned and known to the principals for some time. This is denied by a man who ought to know. He says that the thought of placing Elkin on the supreme court bench was not made known by Senator M. S. Quay until last night. He then knew that Gov. Pennypacker would refuse to resign the position to which he was elected by the people of the state.

The selection of Elkin is on every hand admitted to be a masterpiece in political generalship. By his elevation to the bench it is quite likely that an ugly fight for the gubernatorial nomination has been avoided and a popular nomination for supreme court judgeship has been made. His selection is also likely to cause the Elkin organization to go to pieces, for its usefulness will be at an end.

End of His Organization.

While Elkin will always have a strong personal following, he will not be in a position to take the same active interest in politics as the past, and the men who were ready to follow his flag, will naturally drift back to where they stood before the fight of 1902.

It was a knotty proposition which Elkin had passed up to him today or last night, at the earliest. He had to decide on short notice whether or not he was willing to abandon his campaign for governor and accept a position which will take him out of active participation in politics. He also had to consider the men in his organization. To many of them his election as governor would mean good offices and political advancement.

It is well known that there are powerful influences in Pennsylvania that object to the nomination of Elkin for governor. They were against him two years ago, and from reliable information it is safe to say that they would have opposed him two years hence. While he is one of the most popular men in Pennsylvania and might have been able to have won the right to sit in the executive chair, no one knew better than Elkin the task which was ahead of him.

Young Man for the Place.

The chance to sit on the supreme court bench of Pennsylvania comes to few men and not often is the tender of a nomination made to a man so young as Elkin. He can serve his 21 years and still be a vigorous man when he retires. If he does not like the work he has the privilege of retiring at any time. The salary is $10,000 a year. After a hasty consultation with a number of close friends he decided to accept the nomination proffered him by the organization.

When the news spread through the hotel corridors the politicians were dazed. Dr. A. J. Barchfeld of Pittsburgh had early in the day predicted the retirement of Pennypacker and the nomination of Elkin. People were inclined to say that the "Big Doctor" was dreaming. Tonight men from all over the state want to shake his hand and say that in the future that they will pay more attention to his judgment.

There was a rush for Elkin's headquarters in the Lochiel hotel for confirmation of the story. The crowd soon learned that the report was true. Numerous close friends of the Indiana man were heard to say that they were in doubt as to whether they had reason to be thankful. Many of Elkin's Indiana neighbors are here and while they are proud that their friend has been selected for the office they wanted to see him governor.

Elkin Makes Statement.

"If I had thought that any of my friends throughout the state would suffer by my nomination," said Mr. Elkins, "I would not have allowed my name to go before the convention. They are all strongly entrenched in their counties and

Continued on Second Page, Fifth Column.

ELKIN UNANIMOUS CHOICE OF CAUCUS

State Delegation Will Be Instructed for Roosevelt at Convention Today.

CAPP PERMANENT CHAIRMAN

BY CHESTER D. POTTER.
(Staff Correspondent.)
[Special Telegram to The Gazette.]

HARRISBURG, PA., April 5.—At the Republican caucus held tonight at the board of trade, John P. Elkin received 294 out of a total of 327 votes cast. He was then nominated by acclamation. It was 8:30 when loud cheering announced the arrival of Chairman Penrose. He called the caucus to order and State Treasurer-Elect William L. Mathues nominated Assistant Attorney General Fred L. Fleitz for chairman. Mr. Fleitz felicitated the delegates on the harmony which prevails in the party and ordered a call of the roll. Thomas H. Garvin, clerk of the house of representatives, called the roll of counties. When Bradford was reached Mr. Lilley of Bradford withdrew the name of Rodney A. Mercur. He said that Bradford had expected to support Elkin for governor two years hence, but that it would cheerfully support him now. William L. Mathues of Delaware presented the name of William D Broomall of Chester. Ex-Judge W. R. Rowe of Franklin presented the name of Judge John Stewart. Mayor Everett Warren of Lackawanna, in an eloquent address, nominated Judge Henry M. Edwards. Daniel Fell of Luzerne withdrew the name of Judge F. W. Wheaton, "and we indorse," he added, "that grand and good man, John P. Elkin, the Indiana Plowboy." Nicholas Larselere of Montgomery made an able speech on behalf of Judge Aaron S. Swartz. Myron Gettis of Northumberland named W. H. M. Oram. There was great cheering when Henry F. Walton of Philadelphia took the stage to present Mr. Elkin's name. He said:

Walton Nominates Elkin.

"The history of Republicanism is the history of our nation. The history of the Republican party is the history of our state. Through the administration of our state government by Republican officials the people have never lost a dollar. The breath of suspicion or scandal has never been cast against the reputation or character of a single judge elected to the bench by Republican votes. The nominee of this caucus and of our convention tomorrow will be such a man as our party has always stood for in the past. A man to be a judge must possess legal ability and bear a stainless reputation. He must be a man of strict integrity, with a courage to do the right. He must have a patient disposition and must upon all occasions treat those who appear before him with kindness, not harshness, and must never permit temper to be displayed in the administration of justice. I realize that there are many delegations in this caucus tonight who are pledged to certain favorite sons. I would like much to endeavor to be released from pledges which have been made because I feel that a majority of the votes in this caucus will be cast for the man whom I will name, and it is my earnest desire that you all may share in the victory we will win tomorrow.

Takes Up Pleasant Duty.

"Philadelphia's delegation came to Harrisburg this morning pledged to support a favorite son, a man who occupies with distinction and with honor the highest office within the gift of our people. He has refused to permit his name to be used. It therefore becomes my duty, which I consider to be a most pleasant and honorable one, to name as the nominee of this caucus for the important position of justice of the supreme court a

Continued on Second Page, Second Column.

GOVERNOR WILL HEAD DELEGATES

Robert Pitcairn to Be Chosen One of the Electors-at-Large.

THE DELEGATES AND ELECTORS

By WALTER J. CHRISTY.
(Staff Correspondent.)
[Special Telegram to The Gazette.]

Harrisburg, April 5.—In addition to the nomination of a supreme court justice the convention of tomorrow will nominate 34 presidential electors and elect four national delegates at large and their alternates.

Nearly all of the congressional districts have agreed upon their electors and delegates. The list of electors so far as completed is as follows:

Electors at large—Robert Pitcairn, Allegheny; Clarence Wolf, Philadelphia.

District electors: First, Joseph G. Richmond, Philadelphia; Second, Joseph B. McCall, Philadelphia; Third, Alexander Van Rennsaler, Philadelphia; Fourth, John E. Reyburn, Philadelphia; Fifth, David C. Nemlet, Philadelphia; Sixth, Edward W. Patton, Philadelphia; Seventh, John F. Wolfendale, Delaware; Eighth, Joseph Bossler, Montgomery; Eleventh, F. C. Johnston, Luzerne; Twelfth, W. J. Whitehouse, Schuyikill; Fourteenth, J. H. Brown, Bradford; Fifteenth, E. G. Schieffelm, Tioga; Seventeenth, Scott

GOV. SAMUEL W. PENNYPACKER,
Who Will Be a Delegate-at-Large to the Republican National Convention.

Alexander, Fulton; Eighteenth, John Hays, Cumberland; Nineteenth, William Lauder, Bedford; Twentieth, George L. Deardorf, Adams; Twenty-first, J. O. Brookbank, Cameron; Twenty-second, John H. Negley, Butler; Twenty-third, A. F. Dickey or Samuel Kendall, Somerset; Twenty-fourth, George V. Lawrence, Washington; Twenty-fifth, J. C. Sturgeon, Erie; Twenty-seventh, J. Frank Graff, Armstrong; Twenty-eighth, J. C. Millin, Elk; Twenty-ninth, C. W. Dahlinger, Allegheny; Thirtieth, George Westinghouse, Jr., Allegheny; Thirty-first, J. Welfred Holmes, Allegheny; Thirty-second, William McConway, Allegheny.

The following are the national delegates-at-large to be elected by the convention tomorrow: Gov. Samuel W. Pennypacker, Montgomery; Francis L. Robbins, Allegheny; James Elverson, Philadelphia; O. D. Bleakley, Venango.

These are the district national delegates, so far as agreed upon: First, Israel W Durham, Henry H Bingham, Philadelphia; Second, David H. Lane, Bois Penrose, Philadelphia; Third, John

Continued on Second Page, Fourth Column.

THE DIRECTORS DECLARE DIVIDEND ON PREFERRED

U. S. Steel Corporation Board to Pay Quarterly Returns to Stockholders, Cause Set-Back for the Last Three Months of $1,857,120.

[By Associated Press to The Gazette.]

NEW YORK, April 5.—Directors of the United States Steel Corporation today declared the regular quarterly dividend of 1¾ per cent on the preferred stock. The amount thus applied to the dividend was $6,304,919, and in order to meet this payment a deficit for the quarter of $1,857,120 was created.

Earnings for the last quarter (March estimated at $5,800,000) amounted to $13,208,886. Although the lowest in the corporation's history, they were better than the most extravagant estimate made by outsiders. They were less by $1,828,295 than earnings for the fourth quarter of last year.

It was thought that the corporation's new system of accounting, inaugurated with the new year, under which earnings are not credited until the product has actually been sold, would tend to reduce profits in this quarter.

The balance of $4,447,799 applicable to dividends was struck after $1,945,645 had been paid off to the sinking funds of the constituent companies, depreciation and reserve funds, and $6,815,442 charged to interest on the corporation's bonds and sinking funds for the quarter.

Earnings for the first quarter of 1903 were $25,068,707, and for the corresponding period of 1902 were $26,715,457, in both cases more than enough to meet the dividends on both preferred and common shares. Unfilled orders on hand for the quarter amounted to 14,186,901 tons, an increase of 921,858 tons over the quarter ended December 31 last.

The preferred dividend is payable May 16. Action on the dividend was reported to be unanimous. No action was taken on the question of a dividend on the common stock.

The directors in attendance included J. P. Morgan, H. C. Frick, Charles Schwab, D. G. Reid, W. H. Moore, George W. Perkins, Robert Bacon, President William E. Corey, F. L. Stetson, J. F. Dryden, John D. Rockefeller, Jr., C. A. Griscom, E. H. Gary, E. C. Converse, Norman B. Ream, H. H. Rogers, James Gayley, William Edenborn and P. A. B. Widener.

CENSOR SOON TO PASS THE NEWS

Blue Pencil in Korea Will Be Put Aside in a Few Days.

RUSSIAN OPPOSITION WEAK

[Special Cable to The Gazette.]

KOBE, April 5.—The fact that the correspondents accompanying the column of the Japanese army of invasion were permitted to leave here last night is taken to mean that the plans for a general advance on Manchuria are about complete and that within a few days at furthest the invasion of Manchuria will have begun and the extreme rigor of the censorship soon will be relaxed somewhat.

It is confidently believed here that there will be no serious opposition to the Japanese advance until Liao Yang is reached. Japanese officers familiar with the territory, regard this as the most likely point for the first determined stand of the Russians.

The position on the Yalu is vulnerable on either flank and the Japanese have men enough to make both movements in force simultaneously, while holding the Russians by a frontal attack. Under these conditions, which are fully understood by the commanding officers of both armies, it is improbable that the crossing of the Yalu, when the time comes to make it, will meet with serious opposition.

That there will be clashes both before and after the passage of the Yalu is regarded as certain, but it is believed they will be between scouting parties and small bodies of troops and will have no bearing on the general campaign.

In the present condition of the roads, as reported by officers of returning transports, the movements of the army will necessarily be slow.

ST. PETERSBURG, April 5.—Maj. Gen. Pflug telegraphs from Mukden, under yesterday's date, denying the reports of Japanese operations in Manchuria, and stating that there are no Japanese troops in that province of China.

SEOUL, April 5.—(Special Cable, Herald Copyright.)—6 p. m.—Seventy Russians captured at Chong-Ju arrived at Ping Yang today. The six guns used by the Russians in the defense of Chong-Ju were taken to An-Tung.

DELEGATES DECLARE FOR RE-ELECTION OF QUAY

Philadelphia Delegation Indorses His Candidacy—Commends Him to Legislature.

[By Private Wire to The Gazette.]

PHILADELPHIA, April 5.—That the Philadelphia delegates were in supreme ignorance of any intention on the part of Gov. Pennypacker to withdraw as a candidate for the supreme court bench is shown by the fact that, just before leaving for Harrisburg in the morning, they held a formal caucus in the rooms of the Republican city committee, at which plans were carefully mapped out. David H. Lane presided and a resolution was offered by Internal Revenue Collector William McCoach, and adopted, indorsing Pennypacker.

James P. McNichol of the Tenth ward then presented the following:

"Whereas, We recognize in the Hon. Matthew Stanley Quay a statesman of profound ability, one whose good judgment has led our party through many contests toward success.

"Resolved, That we as delegates to the Republican state convention do hereby, in recognition of his devotion to the interests of protection and sound money, therefore indorse his candidacy and commend him to the incoming legislature for re-election as United States senator."

This resolution met with unanimous approval.

CLEVELAND SATISFIED WITH PARKER'S CANDIDACY

NEW YORK, April 5.—In a dispatch from Princeton, N. J., former President Cleveland is quoted as finding in the movement looking to the nomination of Judge Alton B. Parker for the presidency "the greatest possible relief and satisfaction." Mr. Cleveland is reported to have said: "I do not see how any one professing to be a real, intelligent Democrat can hesitate to accept Mr. Parker, if he should be nominated, as a fit representative of safe and conservative Democratic principles, entitled to hearty and unreserved Democratic support."

CHICAGO TO OWN TROLLEY ROADS

Voters in Windy City Give Decisive Vote for Ownership by the City.

MILWAUKEE IS DEMOCRATIC

[By Associated Press to The Gazette.]

CHICAGO, April 5.—In the municipal election today the Republicans elected 18 aldermen, the Democrats 16 and one Independent Republican who repudiated the "Machine" in the Sixth ward was chosen a member of the council. The last council was composed of 36 Republicans, 32 Democrats, one Independent Democrat and one Independent Socialist. The next council will be formed of 36 Republicans, 31 Democrats, two Independents, one a Democrat and the other a Republican, and one Socialist.

The chief interest in the election centered in the vote on the proposed municipal ownership of the street railways. In this connection what is known as the "Mueller law," passed by the last state legislature, was submitted to the people.

The law authorizes cities in Illinois to construct, own, operate and lease street railways, and to provide the means therefor. On this proposition the vote stood 152,434 for the proposition and 50,104 against.

On the proposition that the city should at once take over the street railways into its control the vote stood 120,744 for and 50,893 against.

For the temporary licensing of street railways until such time as the city is prepared to take them over the vote was 120,181 for and 48,066 against.

On the question of whether or not the members of the board of education should be elected by direct vote of the people instead of by legislative appointment, as is the present usage, the vote was 115,553 for and 58,432 against.

MILWAUKEE, WIS., April 5.—Mayor David S. Rose, a Democrat, was re-elected to the mayoralty today by a large majority.

The returns from various parts of the state indicate Luce's election as justice of the supreme court over Kerwin by a majority of from 6,000 to 8,000.

KANSAS CITY, MO., April 5.—J. H. Neff, the Republican candidate for mayor, and the entire Republican ticket were elected today by 1,000 plurality.

LAPORTE, IND., April 5.—Representative Crumpacker was unanimously renominated today by the Republicans of the Tenth district. The district is heavily Republican. The resolutions strongly indorse President Roosevelt's administration.

CRESTON, IA., April 5.—The Republican congressional convention of the Eighth Iowa district today renominated Congressman Hepburn. The resolutions indorse the national and state administrations, and recommend Senators Dolliver and Allison, Gov. Cummins and Joseph W. Blythe of Burlington for delegates-at-large to the national convention.

LINCOLN, NEB., April 5.—The Republicans elected their entire city ticket today by majorities ranging from 600 to 1,100. The Republicans elected four councilmen and the Democrats three, a Democratic gain of one.

FIVE PERSONS DROWNED CRUISING IN THE GULF

Accident to Party Sailing With President of Florida Methodist College.

[By Associated Press to The Gazette.]

TAMPA, FLA., April 5.—Five persons, all members of a pleasure party from the Florida Methodist college at Sutherland, were drowned near Anclote lighthouse last night.

The dead:

MRS. WALKER, wife of the president of the college.
MISS O'CONNER of Atlanta.
MISS SLAUGHTER of Sutherland.
MISS M'CRAY of Sutherland.
MR. BOULAND of Sutherland.

President Walker and Miss Newton reached the beach alive. The bodies of Mrs. Walker and Miss O'Conner have not yet been recovered. The bodies of the other three who lost their lives were washed ashore and recovered. President Walker had taken the party out for a cruise to the lighthouse, but met with rough water and the boat was overturned in the gulf. The Florida Methodist college is located at Sutherland, on the west coast of the gulf, about 30 miles from Tampa.

DEMOCRATS GET SEVERE LASHING

Gen. Grosvenor Defends Every Act of the Administration.

HOUSE IS CONVULSED

Ohio Congressman's Ready Replies to Gibes of Minority Cause Merriment.

GREAT EULOGY FOR PRESIDENT

[By Associated Press to The Gazette.]

Washington, April 5.—The proceedings in the house today were enlivened by speeches by Mr. De Armond and Mr. Grosvenor, the former attacking the Republicans for failure to order an investigation into the post-office charges and to revise the tariff, and the latter vigorously defending the Republican party and lauding President Roosevelt for the part he played in the postal investigation, the passage of the Cuban reciprocity law and the treaty with Panama for the construction of an Isthmian canal. Mr. Grosvenor frequently was interrupted and was applauded by the Republicans when he answered the gibes of several Democratic members on the subjects of the tariff and the postal investigation.

Mr. De Armond, he said, has indicated the leaders on the floor of the house for an attempt to cover up crime. "What crime," Mr. Grosvenor asked, "has been committed in any one of the branches of the administration of the federal government and by whom?"

Democrats Had "Agonies."

He sarcastically remarked that when a member of the house knew enough to hurl in the face of the majority of the house the charge that they were covering up and protecting crimes he ought to know enough to make some statement that somebody somewhere had committed some crime." He declared, amid laughter, that since the references to the postoffice report in the house, the Democrats had gone through a series of "agonies."

"Why are you opposed to investigating the department?" inquired Mr. De Armond.

"For the manifest reason," said Mr. Grosvenor, "that the department has been thoroughly investigated. All wrong doing had been laid bare. He challenged Mr. De Armond to "tell us what you know should be laid bare."

Mr. Grosvenor said this had been shown by the convictions in Washington, Baltimore, New York and elsewhere. "And," he said, referring to the St. Louis boodle cases, "so far as we know of there is no ready-made, willing supreme court to set at liberty everybody who should be convicted."

Democratic applause followed an inquiry from Mr. De Armond as to whether the gentleman would endeavor, "to provide one if the statute of limitations is found to be insufficient."

Should Make Specific Charge.

Mr. Grosvenor facing the Democratic side said that "your entire clamor and your libelous attacks have been based upon nothing but a deliberate purpose to tarnish the administration of your government in the interest of party politics." He assured the Democrats that if they would come in with a single charge in writing that somebody had committed a crime in the postoffice department and had gone unprosecuted, "they will have an investigation instantly."

Branching off on the tariff he called on Mr. De Armond to state what ought to be changed in the tariff. "There would be no 10 of you," he said, "that will name the same item, no five of you that will come within 50 per cent of it and none of you will agree upon all of the items of the tariff," at which there was much laughter. He scored the Democratic party on tariff question as being composed of a "disorganized, broken up, dismembered, helter-skelter crowd."

He got into an argument with Mr. Clark of Missouri regarding differences of opinion among Republicans on the tariff and said there was no difference of opinion as to the true basis on which protection must stand. "When the time comes to amend the tariff," he vehemently stated, "we will amend it."

Will Not Disturb Prosperity.

Mr. Grosvenor declared the Republicans would not disturb the peace of the country and bring it to the condition of 1903 through an agitation of intended tariff revision that would break up the flow of prosperity in the country. He maintained that the business interests would not trust the Democratic party. He said that from the beginning of the history of the Democratic party whenever they have made a tariff agitation, bankruptcy, panic and hard times have followed.

Taking up the subject of trusts, Mr. Grosvenor declared that not one word of praise or approval of the Sherman anti-trust law had come from Democratic sources. He defended the president for his attitude concerning trusts, saying: "It is enough for Mr. Roosevelt to show that he took a law that had been condemned by the Democratic party and cast out as worthless and made it the most effective weapon and engine for the suppression of unlawful and injurious trusts that man has ever dreamed could be put on the statute books of the country."

He mentioned the president's attitude in connection with the postoffice investigation, the Cuban reciprocity treaty and the Panama canal treaty. In the latter case, he said, the president had risen in his own person, in his own power as an individual and as president of the United States and solved that problem in such a manner that all the world looked on with admiration, and he added that there was nobody in the United States today that raised a sane voice against that proposition.

Nothing to Be Ashamed Of.

When the first ship goes through the canal, he said, it should carry in addition to her American flag another flag with an inscription testifying to the genius, cour-

skill and patriotism of the president.

"Haven't you forgotten something?" inquired Mr. Fitzgerald of New York.

Mr. Grosvenor convulsed the house when he replied: "I have forgotten more than you know."

Not perturbed by this retort, Mr. Fitzgerald asked if there should not be added to the inscription the fact that the American people were heartily ashamed of the way they got the Panama canal route.

Mr. Grosvenor replied that no one dared condemn the action of the president in that matter. He challenged the Democrats to come forward now "and deal with the very weapon that has destroyed a number of the great men of your party already," and he added, amid laughter, "there are many others on their way to the graveyard." He believed, he said, the people understood the president to be a genius and a man of great power and unlimited patriotism and the Democrats could not name an affirmative act of his that was not done right.

Returning to the subject of the Republican party and its policies, Mr. Grosvenor said it was so united that there was not a man on that side of the house who could not in an hour draft a platform that would be unanimously adopted at the coming convention. Looking over to the Democratic side he inquired amid laughter: "Don't you wish you had a situation like that?" He maintained that the Democratic party was abundantly able to block the wheels but when it came to doing something or agreeing to something, it was in the unfortunate condition of a party "broken into fragments" during all the past years of two splendid administrations by the Republicans."

Mr. Grosvenor was warmly congratulated as he took his seat.

ROOSEVELT'S RECORD ON LABOR QUESTION

Gen. Grosvenor Prepares Interesting Document for the Coming Campaign.

[By Private Wire to The Gazette.]

WASHINGTON, April 5.—Representative Grosvenor, under the leave to print privilege, fills 28 pages of today's issue of the Congressional Record with a statement of President Roosevelt's record on the labor question and many extracts from his utterances. It is Gen. Grosvenor's intention to circulate this as a campaign document.

"The subject of the record of the forthcoming candidates for president," says Mr. Grosvenor, "touching the labor question, will be very important and will attract great attention during the campaign. I therefore have no hesitation in placing in the Congressional Record as a part of my speech and my entire approval the record of our candidate for the presidency upon this most important topic. There is no question in my mind but that, above all others, Theodore Roosevelt will loom up as the special friend of labor and the laboring man."

Gen. Grosvenor goes on to enumerate 36 bills for which Mr. Roosevelt voted as a member of the New York assembly, 24 of which he approved as governor, and nine which he has approved since being president.

"All of these," says Mr. Grosvenor, "were for the advancement and betterment of the laboring men."

WHOLE TRAIN ARRESTED BY DEPUTY MARSHALS

Mountaineers in West Virginia Complicated Matters for Officers of the Law.

[Special Telegram to The Gazette.]

HUNTINGTON, W. VA., April 5.—A passenger train on the West Virginia & Cumberland railroad came into Devon this morning from Knox creek with the conductor and practically every passenger aboard under arrest. The wholesale proceeding was the result of the famous King land case which is now pending in the West Virginia courts, 500,000 acres of land being in a dispute.

Several United States deputy marshals went into the Knox creek section yesterday for the purpose of summoning witnesses and as they left on the morning train for Huntington their purpose was misunderstood by many passengers aboard and a fight with a deputy marshal occurred which was soon participated in by a dozen brawny mountaineers. The fight continued to grow more serious and finally the deputy marshals placed every man in the two coaches under arrest, including the conductor.

In the fight more than a dozen men were injured, some of them seriously. Deputy Marshal L. C. Jennings of Welch was the most seriously injured.

BUSY DAY FOR VISITORS.

German Officials See Much and Are Well Entertained Here.

Pittsburgh entertained well yesterday the three visiting German officials who came to see the great industrial establishments of this district. They saw the Homestead and Braddock Steel works and the Westinghouse machine and electric works at East Pittsburgh, returning to a dinner in their honor in the evening at the Union club as the guests of Victor Loeffler. After the dinner they received a number of prominent German residents of Pittsburgh and its vicinity.

The party left last evening for New York. The visitors were President Havenstein of the Royal Prussian bank; Dr. Doenhoff, privy councillor of the department of commerce, and Dr. Von Loehr, privy councillor of the foreign office.

Lieut. Richard A. Skalweit was the special host of the officials throughout the day.

HYGIENE IN AMERICAN SCHOOLS BEATS EUROPE

BERLIN, April 5.—(Special Cable.)—The first international congress for school hygiene has just been opened in the city of Nuremberg. Representatives from almost all European countries, as well as the United States, are present. The delegates from America have proven to the congress that the United States are far ahead of European countries. It will probably be decided to have the next congress meet in an American city.

JEAN DE RESZKE TO TURN SINGING TEACHER IN PARIS

PARIS, April 5.—(Special Cable.)—Jean de Reszke, the famous tenor, has decided to open in Paris a school of singing. While the decision was just arrived at today, it has been long and carefully reflected. The idea seems to have been first broached by friends of the great singer. They pointed out that he should perpetuate the methods and technique of his art so it would not be lost when his own public career came to an end.

OCEAN INTELLIGENCE.

Arrived April 5.

Antwerp—Zeeland, from New York.
New York—L'Aquitaine, from Havre.
New York—Kaiser Wilhelm II, from Bremen.
Moville—Pomeranian, from St. Johns, N. B.
Bremen—Kaiser Wilhelm der Grosse, from New York.
London—Mesaba, from New York.
Queenstown—Adriatic, from San Francisco.
New York—Stella, from Genoa.
New York—Vaderland, from Antwerp.

Sailed April 5.

New York—Potsdam, for Rotterdam.
New York—Patricia, for Hamburg.
New York—Armenian, for Liverpool.

USED PIANOS.

Chickering, $100. Steinway, $125.

Two of the famous old makes offered at bargain prices; both in very good condition and having that full, rich tone. Payments will be arranged to suit at the old reliable

Henricks Piano Co., Ltd.,
611-612 Smithfield st., near Sixth ave.

DIED.

BOWMAN—On Tuesday, April 5, 1904, at her late residence, 3504 Harriet street, CHRISTINE BOWMAN, widow of M. Bowman, formerly of Monongahela City. Notice of funeral later.

ALLEGHENY CAUCUS IN ELKIN'S ROOMS

Besides Indorsing Indiana Man's Candidacy Committee Assignments Were Made.

THOSE WHO WERE SELECTED

By WALTER J. CHRISTY.
(Staff Correspondent.)
[Special Telegram to The Gazette.]

HARRISBURG, PA., April 5.—The Allegheny delegation held its caucus tonight in the headquarters of John P. Elkin, in the Lochiel hotel. The delegates were to have met in another part of the hostelry, but could not be accommodated. Elkin's door was standing open and they just went in. Elkin was absent at the time.

George T. Oliver was chairman of the caucus and W. T. Tredway was secretary. M. G. Leslie said that as the delegates would soon be called into the caucus of the state delegates, the choice of the county for supreme court justice should be decided. He made a motion that the chairman of the delegation be instructed to cast the vote of the delegation for Elkin.

Senator William Flinn said that the motion should be modified, so that if there happened to be any delegates who had another candidate, the chairman could so record the delegate in the caucus. It was then decided to call the roll, so that the delegates could announce their preference. In order to expedite matters, the roll call was made to include indorsements for Elkin, F. L. Robbins, for national delegate-at-large, O. S. Hershman for alternate national delegate-at-large, and Robert Fitcairn for elector-at-large. There was not a dissenting vote on any of the indorsements. The delegation then went to the general caucus and later held a second meeting to transact the balance of the business.

At this caucus the following committee assignments were made:

Resolutions—C. B. Beatty, W. E. Billows, George T. Oliver, W. T. Tredway.

Organization—A. E. Campbell, E. G. Schwarzwaelder, J. C. Wasson, F. M. Reed.

Vice presidents—W. B. Kirker, Emil Spahr, A. A. Dinan, W. A. Larimer.

Secretaries—Harry R. Lean, I. A. Levy, Daniel Hunnihan, John G. Peters.

These members of the state committee were elected: Robert McAfee, R. M. Kopp, Arch. Mackrell, W. A. Magee, Jr., George A. Chalfant, David Hardy, Joseph G. Armstrong, R. F. Bigham.

ELKIN IS UNANIMOUS CHOICE OF CAUCUS

Continued from First Page.

man who will fit all the requirements that I have made. He came up from among the people of Pennsylvania, started life in an humble way and without advantages. Thrown upon his own resources at an early age, he managed to maintain himself and acquire an education.

"He comes from the public schools of our state. Soon thereafter he read law, was admitted to the bar, and with rapid strides earned a legal reputation for himself, which finally won for him the appointment of attorney general of our state. During his incumbency in this office he won many signal victories. He collected more money in suits instituted by him for back taxes due the state than any other of his predecessors. He was indorsed for the position of attorney general by a large number of the most prominent judges in our commonwealth. He is known from one end of the state to the other as the first of our most prominent and representative citizens. Such a man is John P. Elkin of the county of Indiana."

Seconding Speeches Made.

David H. Lane of Philadelphia and Representative Frank McClain of Lancaster and Samuel Cochran of Armstrong made seconding speeches. John Kirk of York nominated Hon. H. C. Niles. This closed the nominations.

Adams led off with two votes for Stewart. George T. Oliver announced that Allegheny's 36 delegates had declared for Elkin. After that Elkin got them in bunches. The vote for other candidates was: Adams, 2; Stewart; Blair, 5, Stewart; Franklin, 3, Stewart; Chester, 7, Broomwall; Delaware, 7, Broomall; Lackawanna, 8, Edwards; Northumberland, 4, Oram; York, 6, Niles.

Upon the announcement of the result, Mial Filley, who had nominated Mercer, moved to make Elkin's nomination unanimous. Malhutts of Delaware and Fell of Luzerne seconded and the motion was carried without a dissenting vote.

Some attention was given the fact that the Washington county delegates did not respond. Congressman Acheson explains that this was not intentional. He said that the delegates did not reach the hall until all was over, and, consequently, were unable to carry out their instructions, having been instructed to vote for Judge McIlvaine. Several other delegations were also late, but all will support the choice of the caucus.

The following telegram from Pasadena, Cal., has been received from Insurance Commissioner Israel W. Durham:

"I am celebrating the nomination of John P. Elkin in the glorious climate of California. He has my best wishes."

The convention meets at 10 o'clock tomorrow morning in the Grand opera house. The state delegation will be instructed to vote for the nomination of President Roosevelt, at the Republican national convention.

Thomas H. Capp of Lebanon, will be permanent chairman of the convention. The platform will indorse the national and state administrations.

RAILROAD PROFITS DECREASED

Net Earnings on C., R. & I. Reduced by Higher Wages and Taxes.

GRAND RAPIDS, MICH., April 5.—With gross earnings increased 6.41 per cent, with expenses increased 12 per cent, and with profits decreased about 15 per cent, the financial statement of the Grand Rapids & Indiana railroad system, which will be submitted at the yearly meeting tomorrow, is far from gratifying to the stockholders. The report will show gross earnings of $4,238,835 for 1903 as against $4,014,555 in 1902. Expenses $3,421,392 in 1903 as against $3,057,419 in 1902, and profits $817,203 in 1903 as against $957,536 in 1902.

Vice President W. R. Shelby ascribes the increased expenses to an increase in wages and higher taxes. It is said the reserve fund of the road has been depleted by the expenses incidental to the recent flood in Michigan.

A directors' meeting is to be held at Pittsburgh in a few days.

GIRL CHARGED WITH FORGERY LOST ON LAKE SUPERIOR

PHILADELPHIA, April 5.—(Special.)—Lake Superior, according to intimate friends, is responsible for Miss Nellie Maguire being in prison awaiting trial on the charge of forging mortgages to the amount of thousands of dollars. She is said to have invested the money in the securities of that company, and the consequent slump left her unable to replace the money. She waived a hearing today and the bail remained fixed at $10,000.

A Guaranteed Cure for Piles.

Itching, Blind, Bleeding or Protruding Piles. Your druggist will refund money if PAZO OINTMENT fails to cure you in 6 to 14 days. 50c.

JOHN P. ELKIN'S RESIDENCE IN INDIANA, PA.

ALLEGHENY LEADERS SWING THE DELEGATES

Continued from First Page.

every member being present save two and they being represented by proxy, indorsing you as a candidate for supreme court justice, and pledging you our support in case you saw fit to be a candidate. There was not one dissenting voice. We can safely say to you that this indorsement means practically the indorsement of the convention, and it means your triumphant election next November.

"As to the agitation in our county against your nomination, it is but a slight ripple upon the surface, would not materialize at all in the convention, and very slightly, if at all, on election day.

"We trust that we may be able to carry to the caucus tonight your consent to be our candidate."

Gov. Pennypacker's Reply.

Gov. Pennypacker made this reply:

"In view of the possibility of some such action as you have taken I have given careful consideration to the subject in a conscientious effort to reach a correct conclusion. I have examined the matter in all of its relations so far as I have been able to understand them and have concluded not to be a candidate and not to permit my name to be presented to the convention.

"In so doing I want further to say to you that this expression of unstinted confidence coming from the people of the city which you represent and wherein my judicial work was done will ever be one of the grateful memories of my life."

Gen. John P. Elkin was then called upon by James P. McNichol, David H. Lane, Speaker Walton and Charles Seger, urged to permit his presentation and pledged the support of the 86 delegates from Philadelphia. Mr. Elkin thanked the committee and said he would run.

For publication Gen. Elkin dictated the following:

"I have been asked to be a candidate for the nomination for the supreme bench with assurances of practically a unanimous nomination.

"Many of my friends have urged me to favorably consider the proposition and after careful deliberation I have determined to allow the use of my name as a candidate for the office of supreme judge before the convention tomorrow."

Allegheny Indorses Elkin.

News of the governor's declination and Elkin's acceptance spread rapidly. There was a rush of delegates to Elkin's rooms at the Lochiel. A caucus of the Allegheny convention delegation was held and Elkin unanimously indorsed. George T. Oliver, chairman of the delegation, and Max G. Leslie visited Mr. Elkin and informed him of the action taken. Across the hall, at the same time, the Lancaster delegates were voting and they threw their 12 votes, which with Allegheny's 36, started the ball with a total of 48. Philadelphia's delegation met and contributed its 86. Then there was a stampede. All counties not having candidates swung into line and Elkin's nomination was assured.

Chairman Penrose was a busy man. Everyone wanted to know how it happened. The chairman was terse in explanation: "The governor declined and Elkin has accepted. The caucus will declare for him tonight and the convention will nominate him tomorrow. He will make a strong candidate. His judicial fitness is universally acknowledged. No man has been a better Republican, more loyal and faithful to the party. His election will be indorsed by the people."

Senator Penrose would not discuss the governor's action beyond saying that he did not know that he would decline until he arrived here. The governor was seen after he gave his final answer to the Philadelphia committee. When told that Elkin had been agreed upon he appeared much surprised. He said he had not known who would be selected. This may account for the immense secrecy which shrouded the plans of the leaders. It is said that, knowing the governor would decline, they thought it best to not let him know who had been agreed upon.

ELKIN IS A LEADER OF THE YOUNG REPUBLICANS

Has Been in the Legislature and Served as Attorney General Under Stone.

[By Associated Press to The Gazette.]

HARRISBURG, April 5.—John P. Elkin is one of the leaders of the young Republicans of the state and was a formidable candidate two years ago for the nomination for governor. He is 44 years of age and has been active in Pennsylvania politics ever since he became a voter. He was attorney general under the administration of Gov. Stone and made the argument before the senate committee on elections in favor of seating Senator Quay on appointment by the governor after the failure of the legislature of 1899 to elect a senator.

After his failure to secure the nomination for governor in 1902, Mr. Elkin immediately became a candidate to succeed Gov. Pennypacker and it was thought by many of his friends that he would be nominated without serious opposition. He was regarded as Senator Quay's personal lieutenant in the state until their temporary estrangement two years ago over the senator's opposition to his candidacy.

Mr. Elkin in 1884, when only 24 years of age, was elected to the house of representatives from Indiana county and was again elected in 1886. He was chosen chairman of the Republican state committee in 1896 and served several years. He was deputy attorney general for nearly three years under the Hastings administration. He was admitted to the bar soon after leaving school and has since been in active practice.

INDIANA PEOPLE WILL GIVE ELKIN RECEPTION

INDIANA, PA., April 5.—(Special.)—Word was received here tonight of the honor to be conferred upon John P. Elkin tomorrow by nominating him for the supreme judgeship and his fellow-townsmen are enthusiastic. Mr. Elkin himself is in Harrisburg and a rousing reception will be given him upon his return. Plans for the celebration are already being laid.

EX-GOV. STONE SOUNDS THE PRAISES OF ELKIN

Ex.-Gov. Stone when informed last night of the developments at Harrisburg, said:

"I do not wish to say anything at all about Gov. Pennypacker's action. The selection of Mr. Elkin for the supreme bench will be a wise nomination and I am delighted to learn that he is to be the man. He is a good man, a good lawyer and will make a splendid judge. I cannot commend him too highly."

THE GOVERNOR WILL HEAD DELEGATES

Continued from First Page.

C. Bell, David Martin, Philadelphia; Fourth, John Weaver, A. Lincoln Acker, Philadelphia; Fifth, John M. Mack, H. B. Hackett, Philadelphia; Sixth, A. S. Shields, Frank H. Caven, Philadelphia; Seventh, W. L. Mathues, Delaware; P. J. Lynch, Chester; Eighth, C. Elwood Lee, Montgomery; John S. Hurley, Bucks; Ninth, W. W. Griest, J. G. Zook, Lancaster; Tenth, Reese G. Brooks, W. L. Connell, Lackawanna; Eleventh, Henry W. Palmer, A. C. Leisenring, Luzerne; Twelfth, G. R. Patterson, Heister S. Allbright, Schuylkill; Thirteenth, A. M. High, Berks; Harry C. Trexler, Lehigh; Fourteenth, E. B. Hardenbergh, Wayne; C. F. Wright, Susquehanna; Fifteenth, Robert K. Young, Tioga; A. C. Hopkins, Clinton; Sixteenth, W. L. Gouger, Montour; James J. Higby, Northumberland; Seventeenth, David Maclay, Franklin; John Shibley, Perry; Eighteenth, B. D. Coleman, Lebanon; C. H. Mullen, Cumberland; Nineteenth, A. G. Morris, Blair; Thomas E. Murphy, Cambria; Twentieth, J. A. Dale, York; S. D. Mehring, Adams; Twenty-first, Wilbur F. Reeder, Center; A. H. Woodward, Clearfield; Twenty-second, John M. Jamison, Westmoreland; W. H. Lusk, Butler; Twenty-third, F. M. Fuller, Fayette; Thomas S. Craigo, Greene; Twenty-fourth, M. S. Quay, Beaver; George W. Johnson, Lawrence; Twenty-fifth, John J. Carter, Crawford; Clark Olds, Erie; Twenty-sixth, Frank Reeder, Northampton; A. L. Britton, Monroe; Twenty-seventh, M. C. Watson, Indiana; Newton E. Graham, Clarion; Twenty-eighth, Alexander McDowell, Mercer; W. E. Rice, Warren; Twenty-ninth, J. H. Willock, C. F. Kirschler, Allegheny; Thirtieth, John Dalzell, Samuel Harden Church, Allegheny; Thirty-first, William Flinn, D. L. Gillespie, Allegheny; Thirty-second, John A. Bell, G. T. Oliver, Allegheny.

TAMMANY INDIFFERENT OVER THE PARKER BOOM

Hearst Men Claim They Will Surprise People at New York Convention.

[By Private Wire to The Gazette.]

NEW YORK, April 5.—Charles F. Murphy, leader of Tammany Hall, was asked today if he didn't think that the Parker boom would succeed in nominating the jurist for president. Mr. Murphy promptly and significantly replied:

"It is still three months until the national convention."

The intimation is plain to all who follow the game of politics. Mr. Murphy believes that a good many things can happen in three months. One of the things that he thinks may happen is the collapse of the Parker boom. Presumably the wish is father to the thought.

At William R. Hearst's headquarters in the Hoffman House the claim was made today that Hearst would have enough delegates in the coming state convention to "surprise people." As for the Parker boom the Hearst men declared that it was all bluff and bluster.

FRANK A. PARKER.

CATHOLIC DIGNITARIES TO MEET AT WASHINGTON

WASHINGTON, April 5.—A national missionary conference of leading Catholic dignitaries to the number of about 50 will begin at the Catholic university tomorrow night and continue for a week. Bishop Maes of Covington will be the presiding officer and Father Doyle of the Paulist order of New York will be the secretary of the conference. The gathering, which is regarded as of considerable importance in Catholic circles, will be devoted to the reading of papers, and discussion of the subject of home missionary methods, and is incidental to the opening of the apostolic mission house on the grounds of the university which takes place on the 14th inst.

CZAR REFUSES SERVICES OF SERVIAN VOLUNTEERS

BELGRADE, April 5.—The committee which has been enrolling volunteers in Servia for service with the Russian army in the war in the far east has been dismayed by the receipt of a telegram from the czar of Russia, thanking the members of the committee and the volunteers for their Russian sympathies, but declaring that the services of the Servians would not be required. One thousand applications from volunteers already had been received and the medical examination of the candidates had been set for next week.

De Witte's Daughter To Wed.

PARIS, April 6.—The St. Petersburg correspondent of the Journal says that the approaching marriage of the daughter of M. De Witte, former Russian minister of finance, to Cyril Narichkin, an attache of the foreign office, has been announced.

MAY MAKE WATRES NEXT GOVERNOR

Continued from First Page.

the organization will have to take care of them."

Justice Silas M. Clark, a Democrat, was the last representative Indiana county had on the supreme bench. He died early in the nineties. When John P. Elkin drifted into Indiana from the country he found a warm friend in Silas Clark, then at the head of his profession. Judge Clark was ever Elkin's ideal as a man, and he will find a real pleasure in following this learned jurist to the bench.

Col. Waires had business over in New Jersey today and did not return to Harrisburg until late tonight. When he came he found a new situation and one which pleased him. Like Elkin, he has long entertained an ambition to be governor. The colonel was preparing to fight for the nomination in 1906 and until today thought that to win the honor he would have to defeat Elkin. To have such a dangerous opponent suddenly lifted out of the way is sufficient cause to make the Lackawanna man feel that he is lucky. Two years ago Col. Waires withdrew from the gubernatorial contest to make room for Pennypacker. The leaders then promised that in 1906 they would assist him in the gratification of his ambitions. Tonight it is said that this pledge is to be redeemed. The colonel was the recipient of many congratulations tonight and his rooms at the Commonwealth hotel were crowded.

Brown Not Discouraged.

While the refusal of Gov. Pennypacker to accept the supreme court nomination makes a change in the plans of Lieut.-Gov. Brown he is not cast down. He would have been glad of an opportunity to take up the executive reins for two years and at the end of that time probably would have sought the nomination for the full term. It may be that he will try for the nomination in 1906 if he sees an opening. All he had to say tonight was: "I guess I will not be governor."

Some of the friends of Senator W. C. Sproul of Delaware think that he will have a chance for the gubernatorial nomination. There is a revival tonight of the story that Gov. Pennypacker is to have the first vacancy on the United States supreme court bench. A couple of the justices are eligible to retire and it is predicted that there will be a retirement shortly. Senators Quay and Penrose have much influence at the White House.

MRS. D. J. SULLY DODGES BANKRUPTCY EXAMINATION

Assigns Her Claim for $150,000 to Avoid Appearing as a Witness.

[By Associated Press to The Gazette.]

NEW YORK, April 5.—Believing her appearance upon the witness stand in the bankruptcy examination before a court commissioner would object her to unpleasant notority, Mrs. Daniel J. Sully decided today to assign to the receiver her claim to the $150,000 of surplus money accruing to the F. W. Reynolds Company from the sale of Sully's hypothecated collections.

Richard B. Comstock, the attorney for the Reynolds company, in which Mrs. Sully is the largest shareholder, agreed to this disposition of the surplus, and E. B. Bowers, counsel to the Corn Exchange bank, which sold the 6,000 bales upon which it had advanced $450,000 to Sully, promised not to call Mrs. Sully as a witness in the hearing, to be held tomorrow, unless it is absolutely necessary.

ROLL TURNERS NOTIFIED THAT SCALE MUST CHANGE

YOUNGSTOWN, O., April 5.—The management of the Republic Iron and Steel Company has given the roll turners the necessary 60 days' notice of the termination of their wage scale. That will make the scale end the last of May. The Republic company, it is said, wants a new scale and agreement, with a reduction of wages.

Hood's Sarsaparilla

Has won success far beyond the effect of advertising only.

The true secret of its wonderful popularity is explained entirely and only, by its unapproachable *Merit.*

Based upon a prescription which cured people considered incurable, which accomplished wonders astonishing to the medical profession,

Hood's Sarsaparilla

Incindes the concentrated values of the best-known vegetable remedies, united by such an original and peculiar combination, proportion and process as to secure curative power peculiar to itself.

Its cures of mild and extreme cases of scrofula, eczema, psoriasis, and every kind and degree of humors, as well as catarrh and rheumatism—prove

Hood's Sarsaparilla

the best blood purifier ever produced.

Its cures of dyspepsia, biliousness, nervousness, loss of appetite and that tired feeling make it the greatest stomach tonic, nerve-builder and strength-restorer the world has ever known.

Hood's Sarsaparilla

Is a thoroughly good medicine. Begin to take it TODAY. Get HOOD'S.

MANCHURIA WILL HELP RUSSIANS

Associated Press Correspondent Says Natives Are Willing to Fight.

ALL QUIET AT PORT ARTHUR

[Associated Press Cable to The Gazette.]

ST. PETERSBURG, April 5.—A correspondent of the Associated Press at Port Arthur, who returned to the fortress yesterday from an inspection trip through southern Manchuria, telegraphs that that country is strikingly full of an unusual and active life, that the troops are vigorous and healthy and animated by a desire for active operations and that the entire native population, including that of the commercial world, is friendly to Russia and full of faith in the Russian arms.

The correspondent says:

"The Chinese volunteer militia formed in Manchuria presents a good appearance, wearing a special uniform with epaulettes bearing the Russian national flag. The natives provide provisions freely and are selling horses brought from the surrounding country. The Mandarins are an exception to this general rule, as they the cautious and are trying to carry water on both shoulders. As their conduct is passive it does the Russians no harm.

"The railroad holds out splendidly and works regularly, all the attaches of the road being imbued with the high importance of their tasks. Sentries are posted at the boundary and are doing duty in the neutral zone dividing China and Manchuria. The weather is warm and the rivers are open. In Port Arthur all is quiet and the inhabitants have become accustomed to a state of war, though some of them are impatient that the enemy has been for so long a time invisible.

MOUNTAIN LION PROVES "ELEPHANT" TO FORAKERS

Banished from Senator's Office to Captain's House, and Then Taken to Zoo.

[Special Telegram to The Gazette.]

CINCINNATI, April 5.—Some time ago C. M. Foraker, a brother of Senator Foraker, who is now in Albuquerque, N. M., promised to send a mountain lion to the zoo. He shipped the animal a few days ago and notified the zoo authorities. Today a box arrived at the office of Senator Foraker and upon investigation the clerks found that it contained a real live mountain lion. Inquiry brought out the fact that no one there intended starting a circus and the expressman was ordered to take the beast to Capt. Benson Foraker, the senator's son.

The lion was taken there, but Capt. Foraker was not in, and as the perfume which emanates from an imprisoned lion is not exactly attar of roses, it was ordered out. Porters placed the box in the hall and for several hours curious people peeked into the box to see the little animal. The whole building was permeated with mountain lion. In the meantime Secretary Draper of the zoo was scouring the city hunting for his charge. He found it eventually and had it taken to the zoo, much to the relief of the traction building tenants.

ONE MORE DEATH ADDED TO HARGIS-MARCUM FEUD

Summoner of Jett-White Jury Found Dead on Pile of Burning Logs.

[By Associated Press to The Gazette.]

JACKSON, KENTUCKY, April 5.—The charred body of Sam Jones, son of John Jones, who was special elisor for Breathitt county, and who summoned the first jury in the Jett-White murder case, was found near here today, under a creek cliff. The body was in a pile of embers still burning, and gashes on one side of his head lead to the suspicion of foul play.

It is known that he was in company with Thomas B. Combs and Bill Combs last night, and that they were all drinking.

The Combs boys say that they lay down to sleep under the cliff after building a fire and that they left Jones during the night. Bill Combs had an ugly cut which resembled a knife wound, on his thigh.

No Warships Near Port Arthur.

LONDON, April 6.—A correspondent of the Times, cabling yesterday afternoon, says that he has been cruising for 50 hours in the vicinity of Port Arthur and that he has seen no signs of the navy of either belligerent, not even scout boats, but that he has seen large flotillas of junks steering northwest, presumably going to Liao-Tishin to land provisions for Port Arthur.

SCHOOL INDIANS HAVE HARD LOT

Two Boys Left Carlisle, Pa., but Could Not Make a Living in Big Cities.

ARE STRANDED IN NEW YORK

[By Private Wire to The Gazette.]

NEW YORK, April 5.—New York is a poor place for Indians, even for those who have been educated at Carlisle, Pa. William Jackson, whose home is on the Indian reservation at Rosebush, Isabella county, Mich., and Peter F. Francis of Old Home, Maine, are prepared to accept this statement as true. They were students at Carlisle up to 10 days ago, when they concluded they would start out to see the white man's country and incidentally make a fortune.

The first city they struck was Philadelphia. Apparently their ability to supply the physical and spiritual wants of the people were not equal to their desires. At any rate, one of them had to sell a wampum belt to get a night's lodging, and the youth who carried a Bible in his pocket finally was forced to decend to the indignity of washing dishes.

Squaw's work was too much. It took them six days, however, to get out of Philadelphia, and they reached New York on Easter. They found New York little if any better than Philadelphia and today applied for relief to the great white father, Mayor McClellan, at city hall. By him they were promptly sent to Supt. G. W. Meeks of the bureau of dependent adults.

"There is no place for an Indian," said Jackson sadly. "The prosaic duties of school were upon me. I longed for something far from ploughs and beet culture. The lectures on dairy farms used to make me rebellious. But I see I was better off there. I would like to be taken back."

At the order of the superintendent the boys were committed temporarily to the almshouse of Blackwells Island, preparatory to perfecting arrangements for sending them home.

BOOK AGENT CHARGED WITH DECEIVING WOMAN

Alleged to Have Persuaded Her to Subscribe for Books Worth $4,950.

[Special Telegram to The Gazette.]

PHILADELPHIA, April 5.—By representing himself as the private secretary of Mrs. "Jack" Gardiner, the wealthy society woman and art collector of Boston, Alexander Helper, an agent for Merril & Baker, book publishers of New York, is alleged to have deceived Mrs. Micah I. Schaffhauser of this city into subscribing for books to the value of $4,950. The charge against the agent is made in an affidavit of defense sworn to by Mrs. Schaffhauser and filed in the United States circuit court this afternoon.

Merril & Baker some time ago instituted suit in the court to recover a balance of $4,950 said to be due on the books. It is in answer to these proceedings that the affidavit of defense is filed.

HAS CANNIBAL ARMY.

American Missionary Tells of Savage Deeds in Kongo Free State.

LOUISVILLE, KY., April 5.—Dr. William Morrison, a southern Presbyterian missionary to the Kongo Free State, in speaking to the Presbyterian Ministerial association here gave an impressive recital of the barbarities practiced upon the natives of the Kongo Free State.

"I lived with the people for seven years, I know what I am talking about," said Dr. Morrison. "Leopold has there a native cannibal army of 20,000 men, officered by white Belgians and armed with repeating rifles. These men, representing the worst and most savage type of the natives, were first caught, then carried far away from their homes and forced into this military service. There, in turn, this cannibal soldiery is used to compel the natives to bring in enormous tribute of ivory and india rubber. It is worth noting that the king of Belgium is today reputed to be the largest dealer in ivory and rubber in the world.

"When these raids are made, the most awful cruelties are practiced. Innocent women and children are killed or captured, hands are cut off to be taken back to the white Belgian officers to show that the work has been well done and great sections are being depopulated. One of these raids was made near one of our mission stations—one of our missionaries went to the scene and counted 81 hands cut off and drying over a fire to be taken back to the Belgian officer; 45 dead bodies were counted lying nearby."

Irving Is Again in London.

LONDON, April 5.—(Special Cable, Herald Copyright.)—Sir Henry Irving arrived in London today from the United States after a pleasant trip on the Mesaba. He denied the report that he would make but one more trip to the United States.

IT'S EASY TO BUY A PIANO AT AMBUHL BROS.

Because of our wonderful large stock from which to select (six floors filled with pianos), because of our lowest "One price," and because our NEW SYSTEM of piano selling is a positive guarantee of the following savings:

NEW PIANOS SOLD ELSEWHERE FOR	$200 we sell for $145.	Terms $10 to $20 Cash $6 to $10 Monthly.
	$250 we sell for $167.	
	$300 we sell for $235.	
	$450 we sell for $325.	

We ship pianos anywhere to reliable people on the easy payment plan. Write us today for catalogue and prices.

AMBUHL BROS., 652 Smithfield St.

Charles H. Lloyd,
TAILOR,
503 Market Street, Second Floor.
SPRING STOCK NOW READY.

KISKIMINETAS SPRINGS SCHOOL

The additions to our buildings are now completed, and we have room for a few more boys for the Spring term. Term opens April 5th. College entrance examinations held at the School in June.

For particulars address the Principals,

WILSON, FAIR & MacCOLL,
Saltsburg, Pa.

ANNOUNCEMENT
THE S. HAMILTON COMPANY
(Incorporated by S. Hamilton and his sons)
has taken over the entire music business of
S. HAMILTON
and is now established in
HAMILTON HALL
531 and 533 Wood St., Between Fifth and Sixth Aves.

The building has been entirely remodeled to meet the needs of this growing business. With over three times the floor space of our old store—about 30,000 square feet—six floors and basement and two splendid display windows, occupying a frontage of 45 feet; with new elevators, a fine lighting system, display rooms, roomy offices and many modern conveniences for the comfort of the customers of the house, the newly-incorporated old firm possesses advantages owned by no other music house, with but two exceptions, in the United States. There is no other such music store in Pittsburgh as this new business home of the

S. HAMILTON COMPANY
Hamilton Hall,
531 and 533 Wood St.

The line of pianos carried heretofore will be the same, namely: The A. B. Chase, Fischer, Hamilton, Schumann, Smith & Barnes and others.

The Angelus Orchestral Piano Player will remain with this house exclusively, of course.

Come to see the new store.

S. HAMILTON CO.
Hamilton Hall,
531 and 533 Wood St.
Pittsburgh.

You should not neglect the little ones. Start an account for them with the Home Trust Co. Teach them methods of economy by adding to it from time to time.

When old enough to realize its importance they will take pleasure in increasing it themselves.

We pay 4% interest, compounded semi-annually, on savings accounts, 2% on checking accounts.

THE HOME TRUST CO.,
Home Trust Building.
Wood St. and Sixth Avenue.

Knox Hats For Men

For the particular man there is no hat quite like the Knox. It is always best—

See the new soft hat for outing purposes—
A French importation—

Paulson $3 hand made hat is in the lead of all hats for that money—

PAULSON BROS. CO.,
515 Wood St.

Office Outfitters
COMMERCIAL STATIONERS.

Baker Office Furniture Co.,
815-817 LIBERTY AVE.

NOTICE TO TAXPAYERS.

Office County Commissioners,
Pittsburgh, Feb. 4, 1904.

Appeals from the Triennial assessment of 1904 for the following districts:

First ward, Pittsburgh, will be held at this office until April 14, 1904.

Second ward, Pittsburgh, will be held at this office until April 14, 1904.

Third ward, Pittsburgh, will be held in this office until April 14, 1904.

Fourth ward, Pittsburgh, will be held at this office until April 14, 1904.

Fifth ward, Pittsburgh, will be held at this office until April 14, 1904.

J. C. MERCER,
A. A. CLARK,
JAMES EVANS,
County Commissioners.

Attest:
H. T. ROWLEY, Chief Clerk.

TOO LATE TO CLASSIFY.

THE BUCKINGHAM

Craft ave. and Kennett square; 10 minutes from Smithfield st.; the finest and most complete apartments in Pennsylvania; electric light, steam heat and water, janitor service and every modern convenience; four to eight rooms, with bath, $25 to $75 per month.

UNION REALTY CO.,
Penn ave. and Ninth st.,
Pittsburgh, Pa.

WORKHOUSE BOARD POSTPONES EVENT

In the Interim the Court's Mandamus Decision for Mayor Hays Will Be Served.

HAYS AND HERMES ROMANCE

The workhouse board will not meet tomorrow to elect a workhouse superintendent, the meeting having been postponed until the following Thursday. It was said yesterday that the postponement was because of the intention of George Chaifant and John W. Crawford, members, to be out of town, and not because Mayor Hays disputes the legality of the election of the board by the prison board of Allegheny county, which refused to permit him to sit as a member, although Judge S. A. McClung decided that as mayor of the city he had a right to a seat.

Whatever the reason, the postponement of the meeting works into the mayor's hands, for the prison board will convene on Saturday and the mayor will serve on the members an order by the court instructing the board to accept Mayor Hays and Mayor James G Wyman of Allegheny as members.

The friends of William Hill, the present superintendent of the workhouse, assert that even if Hays and Wyman had sat in the meeting of the prison board that elected the workhouse board the result would have been the same, as friends of Hill would still have formed a majority of the workhouse board.

The conferences that have been held by the mayor and the directors of departments have been postponed temporarily, on account of an attack of rheumatism that seized the mayor yesterday. The mayor has been an intermittent victim of rheumatism for years, and when his old enemy got after him yesterday the story was told how the mayor and Peter Hermes, the milk dealer and select councilman, became such warm friends.

Ten or twelve years ago Hermes and his wife were spending a season at Mt. Clemens. They had been there a few days when one of the servants told them about a Pittsburgher, "such a nice man," who was very low with rheumatism. His friends had been telegraphed for, but had not arrived.

Peter instantly went to the floor below to see the sick Pittsburgher. He had never heard of William B. Hays, but he instantly had him removed to a room near his own apartments, where he visited him day and night, practically nursing him back to health. From that day on Hays and Hermes became inseparable friends. When Hermes was nominated for select councilman by the Municipal league, Hays joined the movement on his friend's account and was largely instrumental in electing him. His efforts in Hermes' behalf during the last campaign are still fresh in mind.

Ex-Councilman Christian Beckert, Jr., is still somewhat of a power in the Fourteenth ward, as several of his friends who were working him yesterday about his recent defeat for re-election learned.

"I suppose the appointments are going to the councilmen that are not dead ones, eh?" Beckert was asked.

"Oh, I don't know," said Beckert. "I got an appointment for a former constituent last week. Just asked for it, and it was given to me."

"What kind of a job was it, Chris? Did you get a white wing or a push pin roll?"

"No, it wasn't a white wing job. It was a good position. I know the man was glad to get it and was profuse in his gratitude."

AUSTRALIA'S REVIVAL.

The Rev. Mr. Thurgood Told Baptist Men's Club of the Great Work.

The parlors of the Fourth Avenue Baptist church were filled last evening with members of the Men's club, when the Rev. C. L. Thurgood, of the Central Christian church, read a paper on "The Australian Religious Awakening." Last summer Mr. Thurgood visited Australia just as it was in the heat of a religious revival. It was one that brought marvelous results, said Mr. Thurgood, and he took occasion to remind those present that he was proud to feel that his paper had been instrumental, in part, in bringing about a similar movement in America. The great Evangelistic union meetings held in Allegheny county recently were the direct result of the Australian movement. The address of the Rev. Dr. J. H. Torrey, before the Presbyterian conference in Winona, last summer, shortly after his return from Australia, might also be said to have spurred on the different churches to a general and interdenominational revival.

Mr. Thurgood will again read his paper before the Men's club of the First Methodist church at a date in the near future. The Men's club of the Fourth Baptist church is growing fast. It has a glee club, which renders very entertaining programs at the meetings of the club.

JUNIOR ENDEAVORERS MEET.

Superintendents of Allegheny County Socities Tell of Their Work.

A quarterly meeting of the superintendents of the Allegheny County Junior Christian Endeavor society was held yesterday afternoon and evening in the Second presbyterian church, Pittsburgh. The Rev. John Royal Harris, pastor of the Shady Avenue Cumberland Presbyterian church, spoke on "The Importance of the Work of Junior Superintendents." He said the reason for disappointment in junior society work is because the children are not properly taught.

At the evening session the Rev. C. P. Wiles of the Mt. Zion Lutheran church, opened the meeting with prayer and scriptural reading. Addresses were made by Miss Nan Hunter, Miss Anna Milligan and J. H. Stauffer on personal work in religious work. Several vocal selections were furnished by Miss Helen Vogeley and Mrs. J. H. Bollen. C. L. Steiner, county superintendent, closed the conference with an address and prayer.

SLAV'S PLEA REFUSED.

Allegheny Police Deny Frank Babick Admittance to Workhouse.

Frank Babick, a Slav, formerly living in High street, Allegheny, asked yesterday that he be sent to the work-house because he was unable to work on account of poor health. His request was refused by Superintendent of Police M. H. Campbell.

For several weeks Babick has been in a hospital, and when he returned to his former boarding house he was refused admittance. The charities department furnished him with transportation to Washington, Pa., as he formerly lived there. He was promptly sent back to Allegheny by the Washington authorities. Superintendent Campbell ordered the man to leave the city, and Babick walked to Pittsburgh.

Grocer Charged With False Pretense.

Charles Lucora, a McKees Rocks grocer, was held for court by Alderman P. F. Anderson yesterday on a charge of false pretense made by J. D. Houston representing James W. Houston & Co., wholesale grocers of 1029 Liberty avenue. Lucora, it is alleged secured credit by falsely stating that he had unencumberd property.

$75,000 Worth of Shoes Still to Be Sacrificed.

The W. M. Laird Company, unable to take care of the great shoe stocks moved from the stores just vacated by them in Smithfield street at the Market street stores, have determined to offer the same heavy reductions until the stock can all be accommodated in their present big stores and taken from storage.

Reductions of a third and a half will be the order, and all high-grade shoes for men and women are included.

The remodeled stores in Market street, occupying the entire five-story building, with six large cozy and home-like salesrooms on the first and second floors, are still a half bigger than any shoe store in town, and are doing the business, as evidenced by the throngs of buyers in all departments. Smithfield street patrons will find familiar people to serve at the Market street stores, 404, 406 and 408, between Fourth and Fifth avenues.

CASTORIA.
Bears the Signature of Chas. H. Fletcher.
The Kind You Have Always Bought

WRECK OF A COAL TRAIN WILL CAUSE ONE DEATH

Many Persons Waiting at a Homestead Railroad Crossing Narrowly Escaped Being Killed—Two Buildings Were Demolished by Cars.

An eastbound coal train on the Pittsburgh & Lake Erie railroad was wrecked shortly after 4 o'clock yesterday afternoon at the Amity street, Homestead, crossing. Five cars were completely destroyed, three small buildings demolished, Frank Kliber, who was riding on the train, had his right leg cut off, and a score of others had narrow escapes from injury.

The train was running rapidly, and when near the Amity street crossing a coupling in the center of the train broke, and at the same moment a truck under one of the cars dropped from beneath the car bed. The rear end of the train struck the broken truck a short distance from the crossing and five cars were piled up in a confused mass.

The wrecked cars turned over and crashed into two small frame buildings occupied by Charles Miller, a shoemaker, and Tony Capanio, a fruit dealer. Miller saw the wrecked cars in time to pick up his two little children and flee from the house before it was wrecked, but Capanio was less fortunate and was knocked down by the cars striking the building. He was but slightly injured. A small shanty used by Watchman Bernard Rosser, near the crossing, was wrecked, but Rosser escaped. The wrecked cars were piled over the street and traffic on the Pittsburgh Railways lines was suspended for two hours.

Kliber, who lives at 1716 Wharton street, South Side, had been in McKeesport during the afternoon in search of work and was returning to his home on the freight train when it was wrecked. He was not known to be on the train and it was some time before he was discovered. The heavy timbers from the wrecked cars piled upon him were hastily removed and he was taken to the office of Dr. E. P. Cuthbert, where his wounds were dressed temporarily, after which he was taken to the South Side hospital. He is not expected to recover, as he is injured internally. Kliber is said to have had a companion with him on the train, but his name is not known, and he is thought to have escaped.

The cause of the wreck is thought to be due to the breaking of the coupling which caused one of the cars to leave the tracks, and owing to the rapid speed at which the train was running the trucks were torn loose. None of the trainmen was injured, but a score of people standing at the crossing waiting for the train to pass had narrow escapes from being struck by the cars when they were strewn over the streets.

Traffic was blocked in both directions on the railroad for five hours and street cars were obliged to transfer passengers at the crossing.

The buildings wrecked by the cars were small frame structures and the damage to them and the stock will amount to $600.

SURVIVOR OF HARWICK HORROR TELLS HIS TALE

Adolph Gunia Relates His Awful Experience Before the Coroner's Jury.

Additional evidence showing laxity in enforcing the mining laws in the ill-fated Harwick shaft was given to the coroner's jury yesterday by Adolph Gunia, the sole survivor of the disaster. He has not fully recovered from the frightful burns he received.

In reply to questions he said he was never instructed regarding the use of safety lamps but had familiarized himself with the mining laws. He had seen lamps opened in the mine by the firebosses and the "shooters," and said that on several occasions miners had used coal dust for tamping a charge of dynamite, which practice he knew was dangerous. His father, with whom he worked in the mine, often made tests for gas and frequently found it in the workings.

In describing the explosion he said: "Suddenly the air seemed to hold still for a second and then a great rush of flame came from the south section of the mine. I was thrown against a car and lay stunned, with the flames and rushing air about me. After awhile I regained consciousness but my lamp had gone out and my eyes were burned. I soon lost consciousness again.

"I believe the explosion was caused by the blowing out of a shot which set fire to the accumulations of gas. Sometimes the men set off their own shots without waiting for the 'shooters.'"

John R. King, mine foreman at the Ellsworth mine, who was one of the rescuing party that penetrated the mine immediately after the explosion, said he found a dangerous quantity of gas and fire damp. He said:

"I think an accumulation of gas became ignited and mixing with the dust caused the explosion when fresh air was met. The mine was not kept free from gas and I do not believe the law was obeyed. The mine was very dusty and there were indications that the explosion was more severe in some places than in others."

Coroner Jesse M. McGeary announced yesterday that he would not permit the Allegheny Coal Company, owners of the Harwick mine, to pay $1 per day to the jurors who are hearing the evidence. This plan was first agreed to by the coroner and it is now stated that the attorneys for the operators will object to the coroner's new ruling. The county pays the coroner's jurymen only $1 a day, and considering that this was not enough pay for a juror who put in a full day, the company offered to pay an additional dollar, if the jurymen would sit all day, hoping thereby to hasten the inquest.

CONTROLLER BROWN REFUSED TO PAY KOCH

He Said the Allegheny Organist Is Not a Resident of the City.

Caspar P. Koch, recently appointed city organist of Allegheny, found yesterday that, according to Controller James Brown, he is not a resident of Allegheny and, under the provisions of the charter ordinance, the controller could not pay him for his services.

Controller Brown in refusing to give Koch a warrant for his first month's pay, quoted a section of the charter ordinance that provides city employes must be residents of the city and must have resided in the city six months prior to the time of their employment or appointment.

Director McIlvain was seen by Mr. Koch after the latter's interview with the controller. Mr. McIlvain said:

"If it is difficult to pay Mr. Koch, it seems to me Mr. Brown would be the last one to mention it. Mr. Ecker, the former organist, never lived in Allegheny, yet for the past two years he was an employe of the city under the same statute that Mr. Brown is now quoting to Mr. Koch. Should the courts decide against Controller Brown in this unusual case, I guess it will embarrass him somewhat."

"I am simply doing my duty," the controller said. "Under the provisions of our charter ordinance it would be unlawful for me to honor the warrant of a non-resident. I intend to stand on the position I have taken in this matter."

City Solicitor Stephen G. Porter was not prepared to give an opinion yesterday. He said:

"The charter ordinance gives Controller Brown the power to hold up any warrant of a non-resident, but as this is an extraordinary case, I think it is scarcely right. The position of organist is one that requires unusual technical ability, and I question if a man for the position could be found in Allegheny. In such a case I think the act should not be construed literally. I do not know yet what action will be taken."

The stand taken yesterday by Controller Brown is regarded as indicating what he will do when Librarian Edward E. Eggers applies for his warrant next month. It is said Eggers has been a resident of Millvale for more than a year, and that he only moved to Allegheny last week. Brown would not say yesterday what he intended doing in Egger's case.

New Churches in McKeesport.

The congregation of St. Mary's Roman Catholic church, Olive street, McKeesport, of which the Rev. Father Joseph Boeti is pastor, has authorized the erection of a handsome new structure at a cost of nearly $100,000. The old building is to be remodeled into a hall and school. The congregation of the First United Presbyterian church, Sixth avenue, is also trying to dispose of its old church property. If this can be done another building will be erected to cost about $50,000.

Taft Goes to Cincinnati.

WASHINGTON, April 5.—Secretary Taft left here tonight for Cincinnati to attend the marriage of his nephew, Fulburt Taft, in that city tomorrow evening.

EXCURSION TO NATIONAL CAPITAL
via
Pennsylvania Railroad.

Thursday, April 14th, and Thursday, May 12th. Train leaves Union station at 8 a. m., with through Pullman coaches and parlor cars and at 9 and 10 p. m. with sleepers. Rate, $9.00; tickets good 10 days.

GRAY ONCE MORE AN INSPECTOR OF POLICE

Takes Charge of Penn Avenue District—Lawrence Bartley a Captain.

Director Harry Moore yesterday appointed Robert S. Gray as inspector of police in the Second district to fill the position made vacant by the dismissal of Inspector F. H. Schmidt. This district includes the Penn avenue and Lawrenceville police stations. Gray has been connected with the police department for many years.

Last summer he was removed as inspector of the Oakland district, the charges growing out of the electrocution of four persons in front of the Oakland police station on July 4. Since then he has been desk sergeant at the Penn avenue police station. The position which he vacates has not been filled.

Lawrence Bartley, who has been acting captain in the downtown district since Capt. Albert Teeters was transferred to the Oakland district was formally appointed to the position which he has been filling. This leaves a downtown lieutenancy vacant. Capt. Bartley is a very popular officer and has been connected with the police department for several years. His promotion was secured on merit.

THEY VISITED BY VIEWS PLACES THEY WILL SEE

Members Tancred Commandery Saw Pictures of Stations in Next Summer's Pilgrimage.

Members of Tancred commandery No. 48, Knights Templar, followed with interest last night a stereopticon journey over the route many members of the commandery will follow in their pilgrimage to San Francisco to attend the general conclave next August. The entertainment was given by the drill corps of the commandery, and C. B. F. Swartz, who has made the trip over the identical itinerary which will be followed, was the lecturer.

Mr. Swartz showed pictures of Yellowstone park, where the pilgrims will stop several days; Seattle, Wash.; British Columbia, Los Angeles, and other places in California and Salt Lake City. When the views of the Mormon capital were shown there were cries for pictures of Apostle Smoot and Prophet Smith and his 42 children. After the lecture luncheon was served and there was a little formal dance to the music of Gernert's orchestra.

Mr. Swartz will have charge of the pilgrimage. About 150 members of the commandery and their wives will go along. The train will consist of two compartment cars, three Pullmans, an observation car and a composite car, the last named including a barber shop, bath room and library.

MANY WERE DISAPPOINTED.

New Rule in Marriage Licenses Office Caused Considerable Confusion.

The new rule in the marriage license office requiring couples wishing a license to wed to appear and together or separately make affidavit to the answers required before the necessary papers are issued, caused considerable confusion yesterday owing to the fact that it had not become generally known that the new rule was in effect. Young men called for licenses without their prospective brides, and in many instances were much disappointed because they could not get the paper until the girl had appeared.

Where the couple cannot conveniently go before the register they can appear before any magistrate, notary or justice of the peace, make affidavit on the new blanks provided by the register, and if the answers are satisfactory the notary or magistrate can secure the license for them.

LARK WAS COSTLY.

Quarantine Officer Fell Off a Car and Later Missed His Money.

Quarantine Officer Harry Stauffer says he went out for a "lark" Monday night. With him went Thomas Chalmers of Emsworth. Stauffer says he had $45 when the trip began. About 10:30 p. m. Stauffer says he fell off a street car at Pennsylvania avenue and Gladstone street and was taken to St. John's hospital. When he recovered consciousness he had but $3 left. Therefore he charged Chalmers with appropriating the balance.

Chalmers, who is locked up in the Allegheny central station, says Stauffer is wrong, and that another man was in the party, and he may have taken the money, if it was really stolen. The matter will be adjudicated this morning.

DEATH RATE STATIONARY.

Exactly the Same Number in Pittsburgh Two Weeks in Succession.

There were 138 deaths in Pittsburgh last week, the same as the preceding week, as against 162 the same week last year. The principal causes were pneumonia 21, typhoid fever 6, consumption 6, diphtheria 3, and violence 13.

During the week there were 48 cases of typhoid fever, 23 of scarlet fever, 17 of diphtheria and 4 of smallpox.

Four cases of typhoid fever, three of scarlet fever, and one of diphtheria were reported yesterday.

Allegheny Lad Arrested.

Adam Scheibel, aged 13, of 1422 Warner street, Allegheny, was arrested yesterday. The Rev. N. E. Kuldell, pastor of St. Paul's German Evangelical Lutheran church, charges the lad with breaking into the church at Charliers and Adams street, Monday night and stealing money from the mission boxes. The police are looking for the companions of the boy.

Discussed Wage Conditions.

The International Association of Marble Workers in Moorhead hall yesterday discussed wage conditions. The committees appointed Monday will report this morning. The convention will probably continue in session until Saturday.

GRANITE STREETS IN THE DOWNTOWN

Director Bigelow Proposes to Substitute New Material for Ligonier Block.

BLOW AT A LOCAL INDUSTRY

The department of public works has planned an innovation in street repaving which, if successful, means the supplanting of the famous Ligonier block which has long been used in Pittsburgh. The department proposes to pave the downtown streets with granite as an experiment, and if it does not prove too costly, other streets of the city, not paved with asphalt, will be repaved with the same material.

If this change becomes general throughout the city, it means a heavy loss to the interests that control the Ligonier stone. Booth & Flinn have in the past furnished most of the Ligonier stone with which the streets are paved and have done the bulk of the work.

Director E. M. Bigelow has advertised for bids to repave 49 streets in Pittsburgh this year at a cost of $250,000. The director has the authority to select the material to be used and to fix other specifications.

The specifications for all the downtown streets to be repaved call for bids on both Ligonier block and granite. The question whether granite or Ligonier will be selected is to be decided by the director. The contracts will be awarded on the 14th of the month.

The streets which it is proposed to pave with granite are as follows: Smithfield from Seventh avenue to Diamond, Wood from Liberty to Third avenue, Penn avenue from Seventh street to Tenth, Market street from Fifth avenue to Third avenue.

It is admitted that granite will be more expensive that the Ligonier block, but it is claimed by the public works officials that it will be much more serviceable. They say granite will be selected providing the bids are not too high. The granite is said to be available only from certain quarries in the east, and that these quarries are controlled by one corporation.

North Highland avenue, on which Director E. M. Bigelow resides, is to be repaved with asphalt from Penn avenue to Wellesley avenue and a considerable part of the curbing is to be relaid in granite. Granite curbing has never before been laid by the city. Whenever it has been put in it has been at the expense of the property owner.

The public works department has also asked for bids for the repair of the Point bridge, to cost $145,000. A new floor is to be laid in the bridge with new stringers and a new abutment is to be built at the south end.

TWO MEN DISAPPEAR.

Relatives Ask Police to Locate D. W. Morgan and James Ridge.

D. W. Morgan, a wealthy resident of Homestead, has been missing since last Friday, and his relatives have requested the police to locate him. Morgan has not been heard of since parting with friends with whom he came to Pittsburgh on Friday, stating at the time that he had an appointment with a friend here. He has suffered from ill health for some time, and it is alleged he told several friends that he wished he was dead. Morgan conducted a grocery store in Homestead for some time and also owned a granite quarry in Moorehead, Ky. Recently he came into a large sum of money through the death of an uncle in Wales.

The police have also been asked to locate James Ridge, aged 21, of Fifth street, Rankin. He has been missing since last Saturday, when he left home to go to St. Francis hospital for treatment. He has been ill for over a week.

Allegheny Employe Dismissed.

Conrad Meyer, an oiler at Montrose pumping station, was dismissed yesterday by Director E. J. McIlvain. No one has been appointed yet to succeed Robert G. Allison, the farmer at the city poor farm, who was dismissed several weeks ago. Allison held the position for 20 years.

HUMAN BAROMETERS

A Rheumatic Mystery

Here are some marvels of medicine:

A dose of aconite will climax at 3 o'clock in the morning.

Aloes will operate at 5 o'clock a. m., and sulphur at 11 o'clock.

No matter what time, in the preceding day, you have taken these medicines, they will climax at the fixed hours here stated and reveal certain symptoms always.

How do you account for this?

How account for a rheumatic person's ability to predict a coming storm of 24 hours ahead by the peculiar ache in the bones?

Rheumatism is simply uric acid in the blood. Can uric acid have a time limit, like other chemicals, but reflecting backward like a barometer?

Uric acid is due to a lack of alkaline material in the blood. This acid absorbs the debris, or waste matter, of the system.

It carries this waste matter into the blood when there are not enough alkaline elements (like salt or soda) to neutralize the uric acid, and to free the debris before it reaches the kidneys.

As the blood circulates through the system, it then deposits small particles of this waste matter in the joints and muscles.

These particles are like granulated sugar, or sand, and they grind between the joints and muscles at every moment.

This grinding causes intense pain and inflammation, frequently. If the disease be not checked, the inflammation will cause the uric particles to be coated with a fleshy cushion, which in time grows to the joints as well. Then "bony joints" and crooked limbs ensue.

The only way to cure rheumatism is to convert the acid condition of the blood into an alkaline. Then, to dissolve, and carry away, the deposits in joints and muscles.

Then, to get the digestive organs into a normal condition, so they will secrete, without further help, less acid and more alkalines. Upon this condition depends cure, and the permanence of cure. But—it is useless to kill rheumatism if we also kill the stomach in doing so.

Few drugs powerful enough to dissolve uric acid deposits are safe to take into the stomach. This is why so-called "quick cures" are dangerous.

Rheumatism is slowly acquired, and so, a cure cannot be expected in a few weeks' treatment, and never by external applications. The first essential in a rheumatic cure is safety; the second, effectiveness; the third, permanence.

In a medical experience of 30 years I have known but one remedy which combined these three qualities. It took nearly 10 years of my life to discover and perfect that remedy.

The chief ingredient I found in Germany, and to this I added, subtracted from, and combined, until I now have a prescription on which I daily stake fortune and repute.

After 2,000 test cases I found that "Dr. Shoop's Rheumatic Cure" succeeded in 39 out of each 40 cases. Then I decided it was safe to supply it on a month's trial, at my risk, to rheumatic sufferers everywhere.

If it fails, the treatment and six bottles of Dr. Shoop's Rheumatic Cure cost you not a farthing, and I bear the whole cost myself without question.

If it succeeds, the cost to you is but $5.50. This is no mere sample proposition, but a practical guarantee of success or no pay. Write me today, before you forget it, for my free Treatise on Rheumatism.

Address Dr. Shoop, Box 2568, Racine, Wis. Simple cases often yield to one bottle of Dr. Shoop's Rheumatic Cure. Druggists, $1. But all druggists do not supply it on a month's trial. You must write me for that.

SIX SUPPOSED CROOKS CAUGHT AT NEW CASTLE

Six men thought by the New Castle authorities to be a band of organized crooks hailing from Allegheny, have been arrested at that place charged with picking pockets in a wholesale fashion on a New Castle-Sharon car early yesterday morning. One of the men, who gave the name of Woods, was identified by Chief of Police Horner of New Castle as "Kid" Foley of Pittsburgh. The other five gave the names of James Madden, McKees Rocks; James Fiher, Allegheny; Frank Donahoo, Cleveland; H. L. Barker, Allegheny, and Joe Garrison of Beaver Falls. All are being held without bail for a hearing. They all put up a hard fight when arrested.

The Acme of TONE PRODUCTION is to be had in the latest type of DIMINUTIVE GRAND called the

Knabe Mignon
GRAND PIANO.

It will fit in the smallest corner of your room, yet give you that DEEP, RICH, SONOROUS TONE peculiar to Concert Grands.

There's no trick in building a very small grand if it's only a matter of space. But to build it with the world-famous KNABE TONE—that requires the MASTER HAND.

Price Most Reasonable.

KLEBER,
63 Years in Pittsburgh.
221-223 Fifth Ave.
Piano Manufacturer.

If you are thinking of buying a piano fill out this coupon:

COUPON—
Please mail a copy free of your "Twenty-six Old-Time Songs."
.....
.....

12 YEARS IN THE SAME PLACE.
THE RELIABLE DENTIST
is the one who by satisfying his patients builds his business to last. Good work, the best material and fair dealing are the means by which we have and hold our large practice. Twelve years in same place, under the same ownership, is the best guarantee of our reliability.

We give Safe as Sleep
VEG-O-ZON
for the painless extraction of teeth. No sore gums. No ill effects.
Gold Crowns and Bridge Work $5
Best Teeth A Set..... $8
Teeth Cleaned 75c—Silver Filling 75c
New York Dentists,
12 Years in Same Place.
Cor. Sixth and Liberty Sts.
Open Nights Till 9. Sundays 10 to 3.

Men's Tailoring
When a man wants Clothing that is better made, better finished and in artistic effect is really a part of himself he must have it made to measure. With our assortment of Spring Woolens we can dress the dressy.
C. C. HECKEL & SONS
TAILORS.
515 Federal St., ALLEGHENY.

Sour Stomach
"I used Cascarets and feel like a new man. I have been a sufferer from dyspepsia and sour stomach for the last two years. I have been taking medicine and other drugs, but could find no relief only for a short time. I will recommend Cascarets to my friends as the only lasting relief for indigestion and sour stomach and to keep the bowels in good condition. They are very nice to eat."
Harry Stuckley, Mauch Chunk, Pa.
Best for The Bowels
Cascarets
CANDY CATHARTIC
THEY WORK WHILE YOU SLEEP
Pleasant. Palatable. Potent. Taste Good. Do Good. Never Sicken, Weaken or Gripe. 10c, 25c, 50c. Never sold in bulk. The genuine tablet stamped C C C. Guaranteed to cure or your money back.
Sterling Remedy Co., Chicago or N.Y. 599
ANNUAL SALE, TEN MILLION BOXES

Spring Thoughts
If your thoughts turn to clothes, think also of Dickson, The Tailor—Big line of spring suitings now ready.
420 Wood St.

Ripans Tabules are the best dyspepsia medicine ever made. A hundred millions of them have been sold in the United States in a single year. Constipation, heartburn, sick headache, dizziness, bad breath, sore throat and every illness arising from a disordered stomach are relieved or cured by Ripans Tabules. One will generally give relief within 20 minutes. The five-cent package is enough for ordinary occasions. All druggists sell them.

If You Want to Hear
Wear GAULT'S TELEPHONE EAR DRUM
If they were not the best, we couldn't afford to tell you so. GAULT'S TELEPHONE EAR DRUM CO., 10 Bogaston Ave., Station C, Pittsburgh, Pa.

STIEFF PIANOS
EASY TERMS.
Direct branch of factory
618 Penn Ave.
LOW PRICES.

JOSEPH HORNE CO.

Weather—Cloudy. Wednesday, April 6, 1904.

Exclusive Spring Millinery in Beautiful Conceptions.

Third Floor, West.

Individuality is the dominant note of our Spring Millinery—thousands of hats in interminable shapes—no duplicates.

There is just enough uniformity to make the wearer feel she is in the mode—just enough difference so she may feel that her hat has been made especially for her.

The breaks in the ranks—and there are many, you may be sure—are daily filled by new accessions.

Aside from the elegance and exclusiveness and all that is beautiful in modisterie, a visit to this department will reveal a millinery showroom than which there is none other throughout the country like unto it. It is today the ideal place in Greater Pittsburg for the exhibition of millinery.

Among the new styles now being favorably discussed are the Bebe Ruffled Lace Hats trimmed with small clusters of flowers; large Picture Hats with great roll brim; high crowned Milan Hats trimmed with plumes; Pleated Lace Hats with flowers—and the prices run from $18.00 to $50.00.

Shirtwaist, Walking and Driving Hats made up in various styles and materials now in vogue and in shapes to suit any contour, $6.75 to $18.00.

Flower Hats, in black and white braid trimmed with flowers, $5.00.

New lines of Trimmed Hats for young ladies, prices range from $3.95 to $10.00.

Untrimmed Hats of various straws and braids and in best shapes—50c, $1.00, $1.50, $2.00.

Artificial flowers in greatest profusion—every flower in perfect imitation. Priced at 25c a bunch, 38c, 50c and on to the very finest at $5.00.

Draperies to Order.

Fifth Floor, West.

In our special order department we make all kinds of curtains and draperies to order—make them to conform to any size window, door, arch, etc.

All the staple draping materials are here, as well as the newest things brought out—and our lines include

Velours in cotton, linen and silk;
Plushes in mohair, silk and cotton;
Tapestries in wool, cotton and silk;
Armures in silk, cotton and jute;
Damasks in silk, satin and cotton;
Reps in wool, silk and cotton;
Linens both plain and figured;
Cretonnes, both domestic and imported;
Corduroys, both in wide and narrow wale.

Our prices for such work are extremely low—as low as is consistent with faithful and conscientious work. We are willing to take up the matter with those who desire sketches and estimates, and will be glad to talk it over either at the store or by appointment at your home.

Grill Work—

We make this to order in any shape or size, to fit openings or windows, and finish it to harmonize with the surrounding woodwork.

Upholstering—

We make a specialty of all branches of upholstering, whether for new or old furniture. Our workrooms are in charge of a skilled foreman, seconded by the best workmen procurable. All work is rigidly inspected while in progress, as well as upon completion. Thus we are able to promise perfection.

Furniture Upholstered to Order—

We make from special designs—either those submitted to us or those drawn by our own designers—such furniture pieces as Davenports, Sofas, Easy Chairs, Rockers, Ottomans, etc., and cover them with whatever material the customer selects. Our prices for such work are very reasonable.

The New Suits for Young Ladies.

Second Floor, West.

Every new style that will become the young lady in her late teens and early twenties, and a variety from which to choose not possible to find anywhere around either city. We never had a finer or more lavish assortment of beautiful spring suits for the young woman.

New models in Young Ladies' Suits, neat mixtures in mannish cloths, the jacket range comprising Eton, blouse and belted jackets, either flared or pleated skirts, sizes 14-16-18 years—$12.00, $13.50, $15.00 and up to something very fine at $60.00.

New models in Misses' tailored Mohair Suits, Eton and pleated blouse coats, full pleated skirts—blue, brown and black—sizes 14-16-18 years—$25.00, $30.00 and up to $55.00.

For little girls of 4 years and on up to 12 years we have Russian dresses in mohair checks and also in blue and brown linen, finished with collar and tie at $7.00.

A Perfect Sewing Machine for $18.00.

Basement, East.

Will you believe that we have sewing machines for $18.00 that will do as good work, as perfect work as a machine for which you would pay $45.00?

Will you put us to the test of proving our statement by coming to our Basement and seeing the machine in operation?

That trite saying, "Why pay more?" fits in here nicely.

This $18.00 machine is named the Clarendon, it has four drawers, drop head and is neatly finished.

If you conclude to purchase and do not understand operating a sewing machine, we will send an operator to give you lessons.

We have another machine for $27.50 which is the equal of any $65.00 machine. It is a ball-bearing machine and we guarantee it in every particular.

Silks for Shirtwaist Suits.

Street Floor, West

What more appropriate than a shirtwaist suit of silk for the days that properly belong to between seasons? Such a suit can be worn in warmest weather as well; in fact they might be termed general utility suits. Well prepared to serve you with the latest and most fashionable silks in largest variety of styles and colorings. Blues, Browns, resedas, garnets, myrtle green, white and black, black and white and all the new metallic effects.

Silks in stripes, in checks, fancy stripes and fancy checks and charming figure effects, 75c, 85c, $1.00, $1.25 a yard.

Fancy Pongee, natural grounds with colored printings, $1.25 a yard.

Fancy Messalines, a soft silk with brilliant finish—in small figure effects, $1.25 and $1.50 a yard.

Black Pailiet de Soie in messaline finish. At 68c we are showing a regular 85c quality in this fine silk.

Black Taffeta, 36 inches wide, a splendid wearing quality. Special $1.25 quality for $1.00 a yard.

Crepe Cloth, a dull finish crepe de chine, at $1.40 a yard. The regular price for this quality is $1.60 a yard.

$1.00 for a $2.00 Dress Shirt.

Street Floor, East.

This news was featured yesterday afternoon and is only referred to again briefly this morning.

The bosoms and cuffs are of finest linen and the bodies are of striped white madras. Open front and back, square corner attached link cuffs, two stud holes in bosom.

When you see the maker's label on the shirt you will recognize it at once as belonging to one of the great shirt makers of the world.

Sizes begin at 14½ neck and run through the entire range up to 17½.

PENN, FIFTH, CECIL WAY.

STORAGE
FOR HOUSEHOLD GOODS
NEW BUILDING, CLEAN AND DRY. SEPARATE ROOMS FOR EACH LOT. GOODS PACKED FOR SHIPMENT. VANS AND WAGONS FOR MOVING. Estimates Given. Lowest Insurance.
HAUGH & KEENAN
STORAGE & TRANSFER CO.
Penn Avenue and Second Street, City. Center, Opp. Euclid Ave., East End.

Blank Books
Just the right thing in blank books is sometimes hard to find—
The diversity of needs calls for a great variety of styles—
With our large supply of blank books and office supplies we feel confident that we can meet all needs—
J. R. WELDIN & CO., 429-431 Wood Street.

623 PENN AVE.

FIRE INSURANCE.
The continued growth of our business shows the confidence Pittsburghers have in this oldest and strongest home Co.
WESTERN INSURANCE CO.,
501-5 ARROTT BUILDING.

OFFICIAL—ALLEGHENY.

Department of Public Works,
City of Allegheny, April 5, 1904.
NOTICE TO DEALERS IN PIPE COVERING.

SEALED PROPOSALS—Notice is hereby given that sealed proposals will be received at the office of the city comptroller until 2 p. m., Monday, April 18th, 1904, for doing the following work:

For the covering of all steam, exhaust, water heaters, steam separators, and feed water lines, with improved covering, for the bureau of public lighting, department of public works.

Specifications can be seen and all information obtained at the office of the superintendent of the bureau of public lighting, Braddock street, Allegheny.

Each proposal must be accompanied by a bond with two sureties probated before the city comptroller, or a bond of a surety trust company which has complied with the ordinance of councils for furnishing bonds for city contracts, bonds to be in the sum of one-half the estimated cost of said work.

The mayor and the director of the department of public works reserve the right to reject any and all bids.

Proposals will be opened publicly in the office of the mayor at 2:45 p. m., Monday, April 18th, 1904.

JAMES G. WYMAN, Mayor.
EDWARD J. M'ILVAIN, Director Department of Public Works.

OFFICIAL—ALLEGHENY.

Department of Public Works,
City of Allegheny, April 5, 1904.
NOTICE TO DEALERS IN AUTOMATIC STOKER AND SMOKELESS FURNACES.

SEALED PROPOSALS—Notice is hereby given that sealed proposals will be received at the office of the city comptroller until 2 p. m. on Monday, April 18th, 1904, for the purchase of an automatic stoker and smokeless furnace, for the bureau of water supply and distribution.

Specifications can be seen and all information obtained at the office of the superintendent of the bureau of water supply and distribution, second floor, city hall, Allegheny.

Each proposal must be accompanied by a bond with two sureties probated before the city comptroller, or a bond of a surety trust company which has complied with the ordinance of councils for furnishing bonds for city contracts, bonds to be in the sum of one-half the estimated cost of said work.

The mayor and the director of the department of public works reserve the right to reject any and all bids.

Proposals will be opened publicly in the office of the mayor at 2:45 p. m., Monday, April 18th, 1904.

JAMES G. WYMAN, Mayor.
EDWARD J. M'ILVAIN, Director Department of Public Works.

The Pittsburgh Gazette.

Established July 29, 1786.
PUBLISHED EVERY MORNING.
BUSINESS OFFICE, 75,
347 AND 349 FIFTH AVENUE.
EDITORIAL AND MECHANICAL BUILDING,
335-337-339 OLIVER AVENUE.
PITTSBURGH, PA.

PITTSBURGH COMMERCIAL GAZETTE, INC'D.,
Owner and Publisher.
GEORGE T. OLIVER, President.
WILLIAM R. ROWE, Vice President and Manager.
GEORGE S. OLIVER, Secretary.
DAVID B. SMITH, Treasurer.
WILLIAM S. SCOTT, Managing Editor.

Entered at Second Class Matter at the Postoffice at Pittsburgh, Pa.

TELEPHONE CALLS:
BELL—Grant 108.
P. & A.—Main 1014-1015-1016.

BRANCH OFFICES:
EASTERN OFFICE—407-8-9-10 Temple Court, New York.
NEW YORK NEWS BUREAU—Herald Building, Herald Square.
WESTERN OFFICE—Rooms 1210 and 1212 Boyce Building, Chicago, Ill.
WASHINGTON (D. C.) NEWS BUREAU—Room 20, Postal Telegraph Building.
PHILADELPHIA NEWS BUREAU—Press Building, Seventh and Chestnut Streets.
LONDON (ENGLAND) OFFICE—5 Henrietta Street, Covent Garden.
ATLANTIC CITY (N. J.) OFFICE—Bartlett Building.
ATLANTIC CITY (N. J.) NEWS BUREAU—Young's Pier.

The Pittsburgh Gazette receives the full report of the Associated Press every day of the week, as well as the special telegraph and cable news of the New York Herald, and in addition has private wires to its bureaus in New York, Philadelphia and Harrisburg.

TERMS:

Daily Edition by carrier in Pittsburgh, Allegheny and surrounding towns for 6 cents a week.
Sunday Edition, 5 cents per copy.
Rates by mail within the United States and Canada, outside of the City of Pittsburgh:
Daily Edition at the rate of $3.00 per year.
Sunday Edition, $2.50 per year.
Daily and Sunday Editions, per month, 50 cents.
Daily and Sunday Editions, per year, $5.00.

Anyone unable to purchase a copy of The Pittsburgh Gazette on trains or at news stands will confer a favor by reporting the same to this office.

Wednesday, April 6, 1904.

An important amendment was added to the bill for the government of the Panama canal zone yesterday. It provides that bonds issued by the government on account of the canal shall have the same standing as the ordinary three per cent bonds issued by the government of the United States. The effect of this amendment is to make the canal bonds available as a basis for national bank circulation and as security for government deposits. This action will be welcomed as at least a temporary relief from the consideration of bank assets as a security, thus giving ample time to thresh out that problem before there is necessity for action. In the meantime there is opportunity to provide for greater elasticity of the currency without the matter being complicated by thoughts of a different basis for circulation than that which has given, for years, the highest security.

Judges Moschzisker and Bell have decided against State Treasurer Frank Harris in the contention over the judges' salary bill, granting the mandamus petitioned for by Attorney General Hampton Carson. The principal opinion was prepared by Judge Moschzisker, Judge Bell concurring, consists of 62 pages, goes fully into the constitutionality of the salary act and the right of the attorney general to bring the action. The conclusion reached is that the act granting increased salaries to the judges is not in violation of the prohibition imposed by the constitution upon increase of salaries of state officers during their terms of service. The state treasurer is therefore ordered to pay all warrants drawn by the auditor general for the full amount of such salaries as contemplated by the act. State Treasurer Harris has already promised cheerful compliance with the order, without an attempt to appeal.

Director Bigelow insists he will have bond issue ordinances introduced into councils next week and that they will not provide for a vote of the people. He is also quoted as saying they will pass and that they will carry a sufficient amount to cover the filtration plant and the removal of the hump. Director Bigelow is making a serious mistake. We believe the public is ready and anxious to vote the funds necessary for sand filtration, and we believe the people will approve the removal of the hump when given full information concerning its costs and benefits. But the people want to be given the opportunity to pass judgment upon these things and it should be given to them. There is no possible occasion for forcing through a bond issue of such magnitude without putting it to popular vote.

An important step is under consideration by the Builders' Exchange league, namely, the incorporation of all its subsidiary associations and a demand that all labor unions with which they deal shall be incorporated. The object is to make the building contractors and the builders' unions subject to damages for violations of contract between each other. This question has been much discussed for a decade or more, but the unions have been generally averse to the idea of incorporation. There is, however, no really good reason why they should not be willing to put themselves in a responsible position. It may fairly be assumed that they do not desire to make contracts to be broken at pleasure and without cause. If so, they have nothing to lose by assuming the fullest responsibility for their acts. Their incorporation will give them a better standing than mere loose association, or oath bonds, and will remove many of the objections urged by their enemies.

A queer development of international politics is the sudden outburst of favor in Russia towards an English alliance. The Russian papers are seriously discussing the mutual advantages that would accrue. Russian journalists who probably reflect official opinion are slow in waking up to the fact that all England wants is to be let alone, and if care were taken to respect her commercial interests there would have been no inducement for England to interfere with Russian expansion, but Russian diplomacy quite unnecessarily furnished the strongest possible inducement, and at the same time alienated the good will of the United States. To attempt to reverse this policy now is a good deal like trying to pick up spilt milk, but the appreciation now shown of the realities of the situation may be beneficial to Russian interests hereafter.

By declaring the regular dividend of 1 3-4 per cent upon the preferred stock, the United States Steel Corporation is compelled for the first time to make a call upon its surplus. The earnings for the first quarter of 1904 are the smallest in the history of the great corporation and in themselves do not justify the dividend declared. It must be assumed, therefore, that the directors of the Steel Corporation in their action of yesterday are anticipating the future, just as they did when they reduced, and finally passed altogether, the dividend upon the common stock. The Gazette pointed out yesterday how the action of the board would be construed. This construction is further fortified by the known facts of the revival of the iron and steel trade during the past six weeks. It is only a fair deduction that when the United States Steel board decided to draw on its surplus for dividend account yesterday, its members were satisfied the current quarter's business will exceed that of the quarter ended last Thursday. Looking at the matter from this point of view, the declaration of the full dividend must be regarded as an encouraging symptom and its effect should be to stimulate business.

Pennypacker and Elkin.

Governor Pennypacker after mature deliberation has declined to be nominated for the supreme court bench and the delegates to the state convention have turned by common consent to former Attorney General John P. Elkin as their choice for the place. The outcome may satisfy the fierce critics of the governor, who trumped up untenable arguments against his nomination, but it is more likely they will begin a diligent search for something to say against Mr. Elkin.

There is no question but that Governor Pennypacker could have had the nomination for supreme court if he had consented to the use of his name. He could have been nominated unanimously, because the delegates were prepared to execute the popular will. There would have been no impropriety involved in his acceptance of the honor, and there can be no doubt he would have been a credit and honor to the bench. His qualities and training fit him admirably for judicial duties. The criticism of his course in appointing a Democrat was wholly unwarranted, his desire being simply to not give any man an advantage in running that would prevent the success of any other equally qualified and popular. Had Governor Pennypacker been the sort of man his traducers have pictured, he would never have hesitated a moment between following his inclination toward the congenial post on the bench and remaining at his uncongenial post of duty in the executive office.

As The Gazette said several days ago, the question was not one of propriety, but one of expediency. Governor Pennypacker has decided for himself that he may best serve the state of Pennsylvania by remaining governor. We will not attempt to impugn his judgment, though free to declare that we should have been equally pleased to see him upon the supreme court bench, where he would have given true, honest and capable public service.

John P. Elkin who is to be made the nominee for the supreme court is too well known to the people of the state to need any introduction. His career from Indiana county plowboy to an honored place at the bar, through the legislative sessions of 1885 and 1887 as a member of the of the house, as chairman of the Republican state committee, as deputy attorney general and as attorney general of the state is recent history. Two years ago he was a leading candidate for governor and would have been nominated had he not been a member of Governor Stone's cabinet. Despite his connection with that administration Mr. Elkin enjoys the confidence of the people, as one who was not responsible for its errors. He is well qualified by nature and by attainments for the judicial ermine, and, we doubt not, will be enthusiastically supported by every Republican voter in the state and by some others besides.

Russia's Fatal Mouthful.

The report that the Japanese have occupied Wiju unopposed by the Russians is yet to be authenticated, but is not improbable since as soon as the Yalu is open to navigation Japanese control of the seas will make the Russian position at Wiju untenable. The river is there a broad estuary, and Wiju is the Korean terminal on the road to Pekin, while Antung on the west side is the ancient Chinese frontier town. All the principal cities in the field of conflict are extremely ancient. The authentic records of Ping-Yang, the present Japanese base, go back since 3,000, the founding of the city being coeval with the institution of the kingdom of Israel under Saul.

Although the ultimate retreat of Russia from Wiju has been inevitable since the Japanese fleets obtained the mastery of the Yellow sea, the event is full of historic importance for it is here in characteristic Russian fashion that the first mouthful was taken in the process of swallowing Korea, and from that event the train of causes producing the present war made a definite start. Russia had made a treaty with Japan pledging respect for the territorial integrity of Korea and disavowing any disposition to antagonize the long-established and extensive commercial privileges of Japan in that country. With the astonishing recklessness that has marked Russian diplomacy, action which practically repudiated that treaty took place in May, 1903. Russian troops crossed the Yalu from Antung and established a position at Yongampo, south of Wiju, near the mouth of the river. From Yongampo they moved to Yong-Chou near Wiju, where they put up fortifications. A chain of Russian posts was established for 25 miles along the Yalu, connected by a railway, and a submarine cable was laid along the coast and up the river across to Antung, connecting there with the Russian telegraph system. To the protests of the Korean government against this invasion of its territory, the Russian minister explained that authority to perform all these acts was implied by a concession granted to a Russian merchant in 1896 to cut timber on the banks of the Yalu river. Japan energetically protested against this conversion of a lumbering privilege into a military occupation which placed both sides of the mouth of the Yalu in Russian possession, guarded by Russian forts. This was the starting point of the diplomatic communications which were protracted by Russia until Japan severed diplomatic relations and resorted to force.

In less than two months since the beginning of war, the situation has been so completely changed that instead of swallowing Korea, Russia may have to disgorge the adjacent provinces of Manchuria. While no satisfactory accounts are reaching the world of the details of the military operations, it is evident that the Russians are everywhere falling back before the Japanese advance, and that the plans of the Russians do not include any present expectation of making a resolute stand south of the Yalu. The Liao-Tung peninsula will soon become the chief theater of war, and if Russia loses control of the country between the Yalu river and the Liao-Tung gulf, her generals will have a formidable task in regaining the lost ground, no matter how great an accumulation of men and material they may make for the purpose. The Japanese have studied every foot of the ground, the defensive positions have been mapped for years and plans laid for their occupation, and as fast as the Japanese can acquire possession of the territory lines of fortification will arise as impregnable as military engineering skill can provide. Heretofore Russian advance in the far east has been like scooping into a cheese; hereafter it will be like drilling through steel.

Reason for Court Order.

Some attention has been attracted by the order of Judge Lucien W. Doty of Westmoreland county, sitting in license court, that the selling of beer by the case or keg to others than licensed venders will not hereafter be tolerated. Some of the commentators are apparently not well informed concerning the conditions with which Judge Doty is attempting to deal. If they were they would be more likely to approve the order, which is entirely commendable. Westmoreland county is a vast series of mining camps, largely populated by foreigners of recent arrival. These people are the principal customers of brewers' agents. Their orgies are subversive of the peace and order of communities, resulting in felonies and murders innumerable, leading in turn to extreme congestion of the county prison facilities.

The foreign settlements are particularly boisterous on Sunday. Their inhabitants come to this country with no knowledge of the observance of the day of rest other than that afforded by the "continental Sunday." They do not confine themselves, however, to the orderly consumption of beer or wine and the amusements common in the European capitals. They are not under the supervision of gendarmerie, nor restrained by the rules and regulations of authorized drinking places. Being obliged to procure their beverages in advance, they usually get more than enough, and when the drinking begins are urged on by an ambition to clean up the supply. Incidentally, this frequently leads to the desire to "clean out the ranch," if we may borrow a phrase from the cowboy.

It is against this condition of things that Judge Doty's order is directed, and good citizens who understand the situation hope it will be vigorously enforced. The list of licenses handed down by the Westmoreland court at the end of last week provides an ample number of drinking places in the county, where ardent beverages can be had at retail. Those venders pay a good fee for the privilege of selling liquor, give bond to guarantee the orderly conduct of their business and are subject to penalties for violation of the law. They are entitled to the trade, and if it is left in their hands there will be less drunkenness and less crime. The business of the brewers may be curtailed somewhat, but they will have enough to do and will be less annoyed by prohibition sentiment than at present.

There is no question as to the efficiency of the censorship in the far east, but as to whether the Russian or Japanese is the lighter the correspondents will never agree, as or whichever side they are operating they conclude that they are up against it harder than could be possible anywhere else.

The reappointment of Robert O. Gray as inspector of police recalls his record. It may be assumed he has suffered sufficiently for the shortcomings for which he was reduced in rank, but in his present promotion the remembrance of the past should incite him to better efforts to make good.

Each new decision of the United States supreme court clinches the assertion of Attorney General Knox, in his Pittsburgh chamber of commerce speech, that the government has power to regulate the corporations. Mr. Knox is a pathfinder.

The only open question as regards the Republican ticket is the vice presidential nomination. The old Indiana lien is still respected, but the state is so slow about using it that another western state may slip in a prior claim.

Grover Cleveland shows so much irritation over the stories of his entertainment of negroes that he excites the suspicion that he may yet have ambitions the south might help him to realize.

Director McIlvain is up against another snag in his plan to make the Carnegie library places political spoils. Controller Brown insists on having proof that the new city organist is a resident.

The anthracite coal combination has again been taught that while it may be big, Uncle Sam is bigger. This time the United States supreme court administered the lesson.

The proposal to have a Kansas beauty show at St. Louis is not meeting with favor. Kansas doesn't want to rival Kentucky as a state of bitter and undying feuds.

The anti-Pennypacker syndicate have really been out of the game ever since Senator Quay called their hand and they were afraid to show it.

Not in a long time has the Democracy been given such a scare as by the boom of Trust Buster Hearst.

The Quiet Observer

ERASMUS WILSON.

"Marriage is like a flaming candle light
Placed in a window on a summer night,
Inviting all the insects of the air
To come and singe their pretty winglets there;
Those that are out butt heads against the pane,
Those that are in butt to get out again."

This verse I never saw in print, but I heard it from a fair lady's lips in my hot youth, when William IV. was king.

—Lloyd P. Smith.

Your love in a cottage is hungry,
Your vine is a nest for flies,
Your milkmaid shocks the graces
And simplicity talks of pies!

You lie down to your shady slumber,
And wake with a bug in your ear,
And your damsel that walks in the morning
Is shod like a mountaineer.

—N. P. Willis.

He who for love hath undergone
The worst that can befall,
Is happier a thousandfold than one
Who never loved at all.

—Shelley.

* * * * *

Say as you please love is the theme.
You know this for yourself unless, perchance, you have never loved at all.
But there is love and love—no, there is love and nonsense. To make nonsense of love is sinful, while to count nonsense as love is folly.
Love is as sacred as religion. In fact, it is the very essence of religion—an element of the soul. Or, if you prefer, it is an expression of the soul, therefore, an expression of the good that is in you.
True love is truly good—as good as the individual is capable of being, or of showing forth.
When you love truly you give expression to the best there is in you, and you make the object of your love the equal of yourself—make it a part of yourself, so that you are no longer twain, but one, flesh of your flesh, bone of your bone.
Thus does God join man and woman, and what He joins let not man put asunder, for they cannot be separated without doing violence to both.
Marriage is a most serious thing, and love is not to be trifled with, for it is sacred.
"Spooning" is not love; therefore it is misleading, if it is not really sinful.

* * * * *

"What! the girl I adore by another embraced,
What! the balm of her life shall another man taste,
What! touched in the twirl by another man's knee,
What! pant and recline on another than me?
Sir, she's yours. From the grape you have pressed the soft blue;
From the rose you have shaken the dew,
What you have touched you may take.
Pretty waltzer, adieu."

Our Dear and Most Useful Friend, Quiet Observer:—The "Ex-Spooner" seems to be reaping a storm of protest from his sowing of honest confession, yet the seed thought of truth remains on his side, I think, and should bring forth better fruit from unbiased and observant readers.

No thoughtful mother or experienced father would wish an innocent daughter to be familiarized with the touch of lips or person of any man.

Neither would they wish a young son to have his high and almost holy reverence for good women to be debased by finding the ideal woman of his choice a person familiar with the lips and arms of many pseudo admirers.

The world recognises the fact that this familiar intercourse, however innocent it may be, leads on to greater frivolities and brings thoughts neither elevating nor edifying.

Multitudes of thoughtless youth have expressed mutual admiration by hugging and kissing, and whispering sweet words of soft nonsense—miscalled love.

This is, I presume, what the present age terms "being spooney;" but if all this "spooning" leads not to true love, and ultimate marriage, then it is without profit and worse than useless, as it may result, and according to your correspondents, generally does result in a long succession of familiar series of h's and k's, and other sweet nonsense.

"'Tis life feasting on sweetmeats continually, which may be pleasant to the taste, but is bad for steady diet, and produces mental and moral dysorexy.

Too early familiarity between the sexes lowers the standard of morality and breaks down the natural barrier of modesty.

"Old Honesty says" "no gentleman will kiss and then tell."

I would ask, Why may he not tell if the act is right and commendable? Why not tell, and let all the young men profit by his good times? Why keep a good thing selfishly for his own particular enjoyment?

Absolute truth will oblige most promiscuous kissers to confess that they sometimes, and most generally always do tell somebody, and somebody tells somebody else, and so it goes.

Men who kiss girls who are very willing to kiss and be kissed, see no honorable reason why they should conceal a fact so patent to every masculine caller, and usually they gloat over winning favors among the more coy or reluctant fair ones and so can hardly resist the desire to arouse the envy of their less fascinating, or more timid, male friends.

Men may say what they will in favor of indiscriminate kissing and hugging because they like the pastime, but girls, take the advice of an elder sister, who knows somewhat of the ways of men, and keep both your mind and your body pure.

You may be sure that the young man will respect you more for your prudence, and love you no less for your purity of mind and cleanliness of conduct.

No one cares much for goods soiled by the contact of many hands.

The man who seeks your society for the favors he receives will soon be satiated, will lose respect for you and will leave your charms for some more demure maid who has not cheapened herself in his estimation.

There may be exceptions, but this is the rule. Every man is not "spoony," but many are.

There is need of a warning voice to not a few innocent girls who might be coaxed to give a kiss in the dark to a dear friend, whom possibly she hopes some time to marry, and who would blush if she thought it would ever be revealed to a third person, little dreaming it may be bandied about among any street corner crowd of chatterers.

This may be too long for your column, but the subject is important and I have at least lifted a standard pointing a better way than the "good old-fashioned way" of "Nemesis." And finally, I would say girls, never listen to a man who talks love unless he talks marriage at the same time. This is an old, but very safe rule, given by a man who knew men, and remembered to this day by an old-fashioned

WOMAN.

* * * * *

There's no use denying the fact that the youngsters are at it—that is, they are "spooning," whatever that may be.

And while this may not be a fit topic for a dignified editorial, it surely remains for some one to say something about it, at least to bring out the facts.

Some of our readers seem to be horrified at the state of affairs revealed by letters printed in this column. Only some are thus horrified, or even profess to be. They know how it is, or once was, with themselves.

If parents do not know what is going on among the young folks, don't you think it is about time they should? And there are many parents who do not know how their boys and girls conduct themselves when out of their sight. And some are not quite certain that their children will do right when left alone, while others think theirs are doing just right when they are going wrong. Parents should know positively, or have mighty good reasons for believing their children are doing all right.

* * * * *

Mr. Quiet Observer:—For fear the old maid, "One of Us," may evaporate, won't you please save a pattern? I want one of them.

Harrisville, Pa. OLD BACHELOR.

Answers to Correspondents.

J. S. A., Clarion—(1) The man is still in the penitentiary. (2) Montreal, 986 miles from the ocean, is the end of ocean steamer navigation on the St. Lawrence river.

Talked of in Gotham

GEORGE C. JENKS.

[By Private Wire to The Gazette.]

NEW YORK, April 5.—State Senator Patrick Henry McCarren bears up well under the mighty displeasure of Hugh McLaughlin, formerly leader of the Kings county Democracy. McCarren is lean of habit, but stout of spirit. It is said positively by his friends that he will be the personal manager of Judge Alton B. Parker during the campaign in case the judge is nominated for the presidency and that this may lead to the fulfillment of McCarren's ambition to be a United States senator. Moreover, if Parker should be nominated it is understood that McCarren may be not only chairman of the national Democratic committee, but state leader as well.

Democratic politics in New York are always interesting. The fact that no one knows how things will turn out keeps the student of the Democracy, whether as an insider or merely an observer from beyond the pale, always on the qui vive. It has been supposed that David B. Hill's favoring of Judge Parker was due largely to his desire to resume the leadership of the party in this state. Now that McCarren has come to the front, anticipations are all abroad. Mr. Hill likes McCarren personally, and believes that he would be a useful man as leader, his belief being potent enough to make him willing to give way to the Brooklyn statesman. The upshot of it all is that if the Democracy should carry the state legislature in the forthcoming campaign, McCarren will probably be elected to succeed Senator Chauncey M. Depew. While all this is only gossip, it is of such a positive nature that it may be taken as a pretty accurate forecast of what will happen in New York state next fall—always provided that Judge Parker is successful at St. Louis.

Policeman on the Carpet.

Policemen have to mind their p's and q's in Manhattan just now, particularly in the Tenderloin. The tallest policeman on the force is attached to the West Thirtieth street station. He went to see a man who lives over a saloon yesterday on some personal business—the policeman being off duty—but was careless enough to wear his uniform. Capt. Hussey, of the adjoining precinct, the West Thirty-seventh street, saw him, and called him on the carpet—or rather, sawdust—in the saloon.

The big policeman would not believe that the captain was himself and threatened to arrest him for impersonating an officer. It took the interposition of the inspector of the district—Walsh, no less—to disentangle the snarl, and even now the policeman is not sure that the captain will not be able to carry out his threat to "break" him, for being in a saloon in uniform. The "lid" may be down, but it is continually on the move, even in the police department.

Another Department Store.

Another great department store will be added to the list in New York by the beginning of next month. It occupies the corner of Sixth avenue and Fourteenth street, where there has been an establishment of that kind for so many years that not many people of this generation can remember when it was not. Although the trend of trade, as well as amusements, is uptown, there is little likelihood of Fourteenth street relaxing its hold on the bargain commerce of this city for another generation or two, at least. The new building at the corner, which has just reached the point where scrubwomen and window cleaners take hold, is one of those sturdy steel frame edifices which are built to outlast the average human life by many decades.

Policemen Will Blow Horns.

Some 40 policemen are rehearsing daily on brass musical instruments for the parade of the department on the first of May. The "oompah" boys in blue are admitted to be excellent players, and their share in the annual parade last year brought them many compliments. As sometimes happens in this world of injustice, the man who organized the band and worked hard for its success, George F. Clemens, a good policeman as well as an able musician, will not appear on account of petty jealousies such as so often interfere with the best conceived work, musical and otherwise.

The Dogs' Last Day.

Among the dogs who enjoyed a "happy release" at the Society for the Prevention of Cruelty to Animals chloroform establishment today was "Jum," the Tenderloin police dog. He has been attached to the station for 10 years, and he was not a young dog when he first went there, picked up by the driver of the patrol wagon, starved and ugly, one cold winter night. He was always hideous in appearance, shaggy, eggshaped and with only half a tail. Of late he has been blind and toothless, too. So he had to go the way of most dogs in a city, dying a gaseous, anesthetic death.

Girls Will Know Better Next Time.

Those two young girls who were marooned on Liberty island last night will be careful to see that there are boats handy the next time they venture into a place cut off from the mainland. They did not suffer alone, however. Their own dismay when the found themselves imprisoned with the statue of liberty for the night seems to have been outdone by the embarrassment of the bachelor United States army officer who was in charge of the detachment of soldiers, and who did not know what he would do with the two young ladies until morning. Fortunately he found a matron in the barracks, and turned his unexpected guests over to her. The girls are laughing about their adventure this evening. Last night they about as scared pair of maidens as you could find between Romer Shoal and Sputen Duyvil.

Ships Make New Slow Record.

The Teresita, an Italian bark just arrived here, has won the maritime booby prize. She has established a new slow record, consuming 154 days in traveling from Trinidad to this port. An ordinary steamer makes the trip in 8 or 10 days.

Pittsburghers in New York.

The following Pittsburghers are registered at the New York hotels today:

Waldorf-Astoria.
R. Wardrop.
S. I. Dodds.

Holland.
J. Frank Murray.
Mrs. Murray.
Miss M. E. Clapp.
H. P. Bope.
Mrs. J. M. Guffey.
Misses Guffey.

Manhattan.
S. Herrick.
C. G. Foster.
Mrs. Foster.
Judge J. H. Reid.

Gregorian.
Mrs. D. A. Stewart.
Mrs. M. Griffin.
S. S. Miller.
G. W. Millet.

Imperial.
H. L. Kerr.
John C. Cunningham.
I. P. Wescott.
Mrs. Wescott.

Cambridge.
James R. Reynolds.

Murray Hill.
D. Shaw.

Grand Union.
W. C. Kelly.
C. J. Reynolds.
D. J. Haxserty.

Continental.
W. N. Millen.
Mrs. Millen.
Miss Millen.

Herald Square.
W. C. Pressing.
J. E. Boyce.
Mrs. M. Nair.
Miss M. Halloran.
E. Holcombe.
J. C. Best.
Mrs. Best.

Fifth Avenue.
J. Worthington.
H. W. Lewis.
Joseph Drake.
Leah P. Williams.
A. S. Hunter.

Broadway Central.
T. H. Hasson.
Mrs. Hasson.
J. S. Leard.
F. L. Gullett.
Miss Wells.
E. P. Platt.
E. B. Weed.
Samuel S. Taylor.

Albemarle.
O. T. Braden.

Victoria.
W. A. Aiken.

Earlington.
H. W. Norman.

St. Denis.
Thomas M. Dudgeon.

Astor.
W. J. Dickenson.

York.
Victor H. Ehrhart.
H. B. Ross.

IT IS TO SMILE.

"The Japanese," said Mrs. Henpeck, "seem to be a people of very few words."

"Yes," replied her husband as he moved stealthily toward the door, "and see how they are getting on. Why don't you learn a lesson from the Japanese?"—Chicago Record-Herald.

The drama of world politics
Moves slow, as some things do.
Be sure that China will not fight
Until she gets her cue.

—Detroit Free Press.

"A man feels like a fool when he is proposing to a girl," said the confiding youth.

"Yes," answered Miss Cayenne, "and some of the unlucky ones feel that way many years after she has accepted him."—Washington Star.

The Nation's Capital

L. W. STRAYER.

[By Private Wire to The Gazette.]

WASHINGTON, April 5.—It is now believed that congress will adjourn by May 1, or soon thereafter. This is a question that has been discussed since the first of the year and upon which the opinions of the leaders have varied, but from the present indications there will be nothing to prevent an adjournment in a month. It has been decided that the trial of Judge Swayne of Florida on impeachment proceedings will not be attempted at this session, and that removes what threatened to be the greatest obstacle to an early adjournment. Members of congress are eager to get away from Washington since they know that there is to be no important legislation proposed at this session and get out into their districts and begin the work of their campaigns. Senator Dolliver of Iowa, who called upon the president today, says that he thinks congress will conclude its work and adjourn in about three weeks. Representatives Payne and Grosvenor, prominent leaders of the house, said that congress would adjourn "easily by the first of May." That was the expression of Gen. Grosvenor, and was concurred in by Representative Payne.

Senator Platt of Connecticut, whose prominence in the senate entitles his opinion to weight, believes that adjournment will not be delayed after May 1. "We ought to have gotten away from here April 15," said the Connecticut senator, "but the illness of Senator Allison, who has been indisposed for a week, and Senator Hale, both of the appropriations committee of the senate, has delayed consideration of the appropriation bills. But for this we would have been in position to have adjourned the middle of this month."

It is believed that both the senators mentioned will be ready for work in a day or two, and if they find they are unable to meet with the committee they will suggest that the work be carried on by other members of the committee, thereby enabling the preparation and consideration of the appropriation bills without delay.

Society and Diplomacy.

The bazaar to be given by Countess Cassini, daughter of the Russian ambassador, for the benefit of the Russian Red Cross, now promises to be a diplomatic, financial and social success. When the matter was first broached by the countess the ladies of the official set were in a quandary. They were not sure whether they could have anything to do with it and preserve the neutrality that the situation demands. They did not wish to compromise their husbands in anyway or do anything that might give offense to the Japanese. It was rather a delicate situation for them, but the countess triumphed and convinced them that the affair was one solely in the interests of charity and mercy.

Society has taken an interest in the bazaar and some of the cabinet ladies have consented to the use of their names in the list of patronesses, while others are still holding aloof. It was thought when Mrs. Hay sent a polite acceptance to head the list of patronesses, and added in an informal manner a few lines saying she hoped to see the little countess at her dinner April 13, the matter concerning neutrality would cease there. While Mrs. Hitchcock, wife of the secretary of the interior, trusted to Secretary Hay's diplomatic judgment in permitting Mrs. Hay to accept as a patroness for the show, and accepted the invitation herself without a moment's delay, there are other cabinet women who fail to become responsive.

Mrs. Payne, for various reasons, has failed to accept, probably on account of her delicate health and a desire to avoid all worry. Mrs. Shaw will accept the invitation of the countess and lend her aid, feeling perfectly willing to defer to the judgment of the secretary of state. Miss Wilson and Mrs. Cortelyou are still out of it, upon one polite pretext or another, but as it is the first time they have failed to follow Mrs. Hay in these matters they may be brought into line.

Countess Charming and Whimsical.

The trouble of securing a garden still obtains for obvious reasons, the principal one being that those most accessible are too small for the gigantic scale upon which the countess has planned her fair. Countess Cassini would not be so charming were she less whimsical, and between consulting the weather man and her own inclinations the date for the bazaar has changed three times. Now the date is set for April 27, but tomorrow morning will definitely decide both the day and place.

The Russian embassy is being turned into a veritable bazaar itself, while every mail brings some contributions from Countess Cassini's admirers in Boston, New York and Chicago. Washington society people no longer look askance at the matter, but have entered in to make it one of the great spectacular events for which Washington is noted. Miss Roosevelt's hurried departure from town yesterday prevented any answer being given as to the part she will take in the bazaar, but, if in Washington, she will at least attend. Her position is even more delicate than that of Mrs. Hay, whose precepts she is likely to follow. So far the list of patronesses of the fair includes Mrs. Hay, Mrs. Hitchcock, Senora Aspiroz, Baroness von Sternberg, Mme. von Hengelmuller, Mme. Jusserand, Lady Durand, Baroness Moncheur, Senora Calderon, Countess Collor, Mrs. Stephen B. Elkins, Mrs. Longworth, mother of Representative Nicholas Longworth; Mrs. Eugene Hale, Mrs. Wetmore, Mrs. James Pinchot, Mrs. William Boardman, Mrs. Robert Patterson, Mrs. Richard Townsend, Mrs. Wadsworth, Mrs. Ogden Mills of New York; Mrs. Potter Palmer, Miss Patten and many others.

A Trick of the Senate.

Senator Heyburn of Idaho is serving his first term in the United States senate. He is a promising youngster and takes a great interest in his work, but there are many things that he has yet to learn. Mr. Heyburn has a pure food bill that he is eager to have passed at this session of congress and which, rumor has it is marked for the legislative graveyard. There seems to be no particular opposition to the measure, but from the hints that are dropped here and there it is quite evident that the chances are much against it becoming a law at this time. On several occasions Mr. Heyburn has given notice that he will on a certain date call up the bill and endeavor to have a time fixed for its consideration, but after a date is fixed it so happens that an appropriation bill intervenes and is ready for debate, and as appropriation bills have the right of way, the pure food bill still languishes.

When the postoffice appropriation bill was taken up in the senate, the word passed by some of the foxy old senators that there should be an extended debate on it for the express purpose of sidetracking the pure food bill. By lengthening out the discussion by the time the postoffice bill would be ready, Mr. Heyburn, innocent of the plot of which he and his bill were the victims, patiently sat back and waited while the senators talked politics and hurled partisan charges back and forth with the purpose of consuming time. Mr. Heyburn became interested in the debate and when the Democrats charged that the Republicans were afraid to permit a further investigation of the postoffice department, he leaped into the arena to reply and made a speech in which he made out a good case from a Republican standpoint. The old foxes of the senate smiled when the Idaho senator took the floor and helped kill time by aiding in the discussion, ignorant that he was aiding in the game to sidetrack his pure food bill. By this time it is probable that Mr. Heyburn is aware of the scheme that was cooked up for him, but if he is not, he will find it out, and he will learn further along in his senatorial career that some of the innocent looking old graybeards among his colleagues are not entirely guileless. They know a few tricks.

An Historic Sapling.

On Thursday, without any ceremony, an historic sapling will be planted in the White House grounds. This will be done as a result of a talk that Secretary Hitchcock of the interior department had today with the president. Many years ago Charles Sumner sent to the czar of Russia some acorns from the magnificent oak tree that grew over the old tomb of George Washington at Mount Vernon. One of the acorns was planted in the grounds of the Peterhoff palace at St. Petersburg and grew to be a magnificent tree, stately and solid. It is now one of the prettiest trees in the great home of the czar.

The Death Roll

Clarence M. Bixby.

In the death of Clarence M. Bixby, which occurred at 4:10 o'clock yesterday morning at Mercy hospital, Pittsburgh loses one of its best-known citizens and ablest newspaper men. His death was caused by erysipelas. "Bix," as he was popularly known, had scores of friends in this city and New York, where he was employed on newspapers for some years. He was born 48 years ago in the Western Reserve near Cleveland, O. Mr. Bixby came to Pittsburgh 22 years ago, after serving for several years on the Cleveland Leader. In this city his talents were quickly recognized and he held many prominent positions on the newspapers here. As sporting editor he was at his best. He originated the present popular form of reporting baseball and his accounts of games were awaited with as much interest as the game itself. His hobby was horses. He was familiar with the history of every horse that has raced for many years. After the death of his wife about four years ago Mr. Bixby, who was then night editor of the Dispatch, went to New York and became the head of the turf department on the New York Morning Telegraph. His writings were copied far and wide and he had friends everywhere. Since his return to Pittsburgh in 1902 he filled various positions on the Dispatch. Aside from his vast knowledge of sporting matters, he had a large fund of literary information and was familiar with the writings of all the great authors. Mr. Bixby is survived by five children, all of whom reside with relatives in Cleveland. The funeral will take place from the chapel of James M. Fullerton in Ninth street at 2 o'clock p. m. today.

Harriet E. Sterling.

Miss Harriet E. Sterling died yesterday morning at the Mercy hospital, her death following an operation for appendicitis. Miss Sterling came here two years ago from her home in Blairsville, to take up the teaching of mathematics as a member of the faculty of the East End Preparatory school. She was a graduate of Blairsville college and afterward took a special course at Wellesley college. After finishing her education she took up the profession of teaching. Her first position was at Blairsville college, and subsequently she taught at the Hollidaysburg seminary and the Johnstown High school. Since coming to Pittsburgh she had made her home with friends in Wilkinsburg. Socially she was as bright and charming as she was successful in her school work. Miss Sterling is survived by her mother, Mrs. Maria Sterling, of Blairsville, and a brother, the Rev. Robert Frazier, of the Presbyterian church of Glenville, Md. Miss Sterling's remains will be taken to Blairsville this morning and will be interred from the Presbyterian church at 1 o'clock this afternoon.

Mrs. Mary A. Milligan.

Mrs. Mary A. Milligan, aged 84, a descendant of one of Pittsburgh's earliest families, died yesterday afternoon at her home, No. 2649 Chartiers street, Allegheny. She was the widow of Patrick Milligan and a daughter of John and Mrs. Sarah Hickey Cready. Mrs. Milligan's mother was born near the Juniata river, east of the Allegheny mountains, and with her parents settled in this vicinity in 1796. Mrs. Milligan is survived by five children, C. B., Vincent, Frank X. and Miss Mary E. Milligan, all of Allegheny, and James J. Milligan of Johnstown, Pa.; also by two sisters, Mrs. Jacob Wise of Cheswick, Pa., and Margaret Markel of Hayland, Neb.; also by 32 grandchildren and 15 great-grandchildren. She was a member of St. Andrew's Catholic church, Allegheny. Interment will be made at St. Mary's cemetery.

Mrs. John B. Murphy.

Mrs. Fannie F. Murphy, aged 54, wife of John B. Murphy and a daughter of the late Rev. Dr. John G. Brown, founder and president of the Western Pennsylvania Institute for the Deaf and Dumb at Edgewood, and of the Western Pennsylvania Blind Asylum in Bellefield, died yesterday morning of nervous prostation at Ligonier, Pa., after a long illness. Mrs. Murphy was a lifelong resident of Lawrenceville and the East End. Besides her husband, she is survived by three children, James W. and John S. Murphy and Mrs. Alexander Reynolds, all of the East End, and by a sister, Mrs. Samuel C. Graham, of No. 220 South Highland avenue, at whose home funeral services will be held over Mrs. Murphy's remains at 2 o'clock p. m. tomorrow.

Mrs. Adam Heckler.

Mrs. Elizabeth Heckler, aged 40, wife of Adam Heckler, who has been connected with the Grant public school for several years, died yesterday morning at her home, Grant street and Strawberry alley, after a long illness. Mrs. Heckler was born in Scranton, Pa., and had been a resident of this city for the last 20 years. Besides her husband, one daughter, Maude, survives. She was a member of the Grant Street Reformed Lutheran church. Funeral services will be held over her remains at her late home tomorrow afternoon and interment will be made at Homewood cemetery.

M. D. Baker.

M. D. Baker, aged 69, a former prominent citizen of Uniontown, Pa., where he served as postmaster during the first administration of President Cleveland, is dead at his late home, No. 7736 Bennett street

RUSSIA INFORMED BY REAL STORY

Vicksburg Incident Satisfactorily Explained by Officer from Front.

CAPITAL TO WELCOME HEROES

[Associated Press Cable to The Gazette.]

ST. PETERSBURG, April 5.—(1:50 p. m.)—The statement by Capt. Stepanoff of the Variag at Odessa April 2, regarding the action of the commander of the United States gunboat Vicksburg at Chemulpo, was reprinted here today. It is believed the statement will put an end to the discussion of the incident, which has been the cause of so much irritation in Russia.

Great preparations are being made at St. Petersburg for the reception of the crews of the Variag and Korietz. The council has voted $7,500 for their entertainment. Scholarships will be founded for the children of the officers.

Gen. Sakaroff announces that the Orenburg cossacks will be allowed $25 each for the purchase of horses. This measure indicates the mobilization of the cossacks in the Orenburg province.

"In this war," the general adds, "we have eclipsed the Germans in precision and promptitude. There is no confusion or bustle. As soon as a regiment arrives it is comfortably quartered in warm, roomy barracks, the men are well fed and rested and are then sent off to their allotted station. There is no serious illness among the arrivals and no epidemics.

"The stone cottages built for the staff are cold and cheerless. Inside, the officers have to sit in furs despite the roaring fires; but they are too busy to notice the discomfort. Every cottage resounds with the click of the typewriter drawing up details of the disposition of the troops."

The German wireless telegraph system has been adopted at the Baikal ferries because the Cronstadt works are too busy supplying the warships with the Popoff system to furnish apparatus for Baikal.

Russia has completed arrangements through the French minister at Tokyo to appeal the cases of the Russian merchantmen now before the Japanese prize courts. Three Japanese lawyers have been engaged to present the cases. Appeals will be made on various grounds. Most of the ships were taken before the actual declaration of war, several of them were captured on the high seas, having left port before the outbreak of hostilities, and others were detained in Japanese ports notwithstanding Japan's declaration allowing Russian ships in port a certain period of exemption.

ALLEGHENY TEACHERS WILL GET NO INCREASE

Board of School Control Has No Money for Proposed Advance.

The effort made by some of the board of school controllers of Allegheny to authorize an increase in the salaries of the teachers of the public schools, failed in its purpose last night when the board met. The question was in the hands of a committee appointed to consider the proposed increase. The change included the motion to reduce the number of pupils in each room in all the wards. The committee reported that should this project be carried out it would result in an annual increase in the salary account of $10,000. The report was tabled.

The report of the committee on truancy showed that during the month 36 cases of truancy had been dealt with. A deficit of $29,800 in the depository report was provided for by the transfer of $75,000 from the new high school building fund. The bills for supplies during the month, amounting to $13,052.02, were ordered paid. The request of Contractor Kunzie for an $8,000 payment on the new high school building was turned down.

Resolutions of regret on the death of Prof. R. L. Martin and J. Fred Bruggeman were adopted and a committee was appointed to draw up appropriate resolutions on the death of Controller Charles F. Kiefer.

President D. B. Oliver called attention to the fact that unauthorized text books were in use in one of the schools of the Eleventh ward. Clara I. Walsh was advanced to a teacher of the high school grade, and Gertrude Goldstein and Ida Hamilton to the grammar grade. Charles Bernhardt was elected stenographer.

BELLEVUE POLICEMEN MUST CLEAN SPITOONS

New Borough Councils Arouses the Disgust of the Guardians of the Law.

The councils in several boroughs held last night their first meeting since they met to organize and one of them started right in to do original things. Bellevue council took an economical fit and by resolution directed that the borough policemen who are on at night shall clean out the quarters of the fire department, work that was formerly done by the street cleaners.

The resolution was introduced by D. W. Hubley. There are four policemen, one on day turn and three on night turn. Two patrol the street at night and the day man and one night man stay in the borough hall, and as they shift turns monthly, all will have a try at the new work. A policeman last night told a councilman that it would make him sick to clean the cuspidors, but he was assured that as none of the firemen chew tobacco the work will be comparatively pleasant. Strange to say, all the firemen protest against the new rule.

Millvale council appointed John Davis fireman at the water works and tabled a bill for $400 for damage to a merchant's stock of goods by the bursting of a water main.

Ingram council reconsidered its action consolidating the offices of street commissioner, ordinance officer and policeman and made two officers, ordinance officer and policeman, at a monthly wage of $50 each. The policeman, whom the councils call the chief of police, is to be on duty from 7 p. m. until 5 a. m.

Crafton council accepted the resignation of Councilman Henry C. Graham and elected James B. Clarke. Mr. Graham has moved out of the borough.

Braddock council received a communication from Father John Hickey, saying that the earth is washing away from the Robinson cemetery in the rear of his church, exposing the rotting coffins.

Memphis Capitalists Bankrupt.

MEMPHIS, TENN., April 5.—Homer J. Barrett and T. Frost Barrett, sons of the late Thomas Barrett, a widely known financier and former business man of this city, today filed individual voluntary petitions in bankruptcy in the United States district court of this city. The combined liabilities of the Barrett brothers aggregate $325,000, and combined assets of $57,900 are shown.

Governor Again Saves Negro.

JACKSON, MISS., April 5.—The negro, Albert Baldwin, who killed Engineer Fogarty some time ago, was started today for Tallahatchie county for trial. Gov. Vardaman, hearing that a mob was forming, sent a detachment of militia to take the negro to Sumner by special train. He saved Baldwin once before.

Philippine Judge Appointed.

WASHINGTON, April 5.—Judge James A. Jenkins of Atlanta, Ga., has been appointed a judge-at-large of the court of first instance of the Philippine Islands.

EXCURSION TO NATIONAL CAPITAL
via
Pennsylvania Railroad.

Thursday, April 14th, and Thursday, May 12th. Train leaves Union station at 8 a. m., with through day coaches and parlor cars, and at 9 and 10 p. m. with sleepers. Rate, $9.00; tickets good 10 days.

BATTLESHIP VIRGINIA WHICH WAS LAUNCHED YESTERDAY

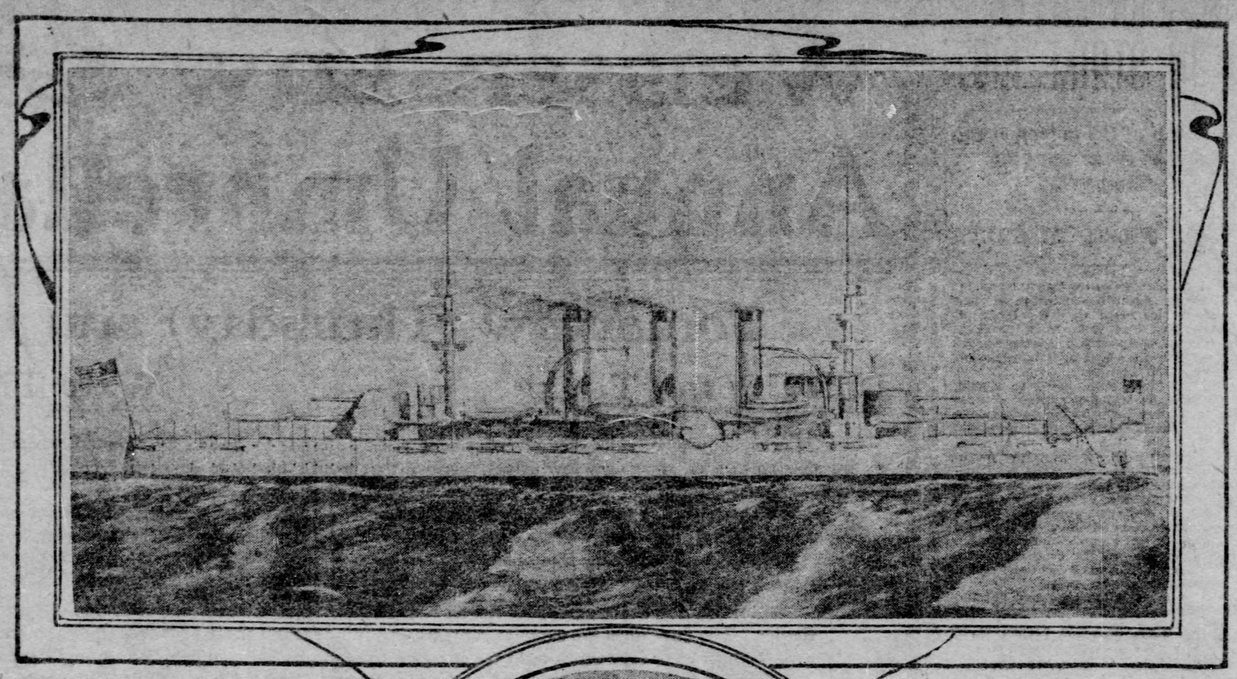

BATTLESHIP LAUNCHED.

Virginia Leaves Ways—Spectator Killed by Falling Into Dry Dock.

NEWPORT NEWS, VA., April 5.—With bands playing the "Star-Spangled Banner" and "Dixie," and 30,000 people cheering, the battleship Virginia left the ways at the yard of the Newport News Shipbuilding Company today. Miss Mathilda Gay Montague, daughter of Gov. Montague, was sponsor for the new battleship. On the launching stand were the governor and his staff, Assistant Secretary Darling and other officials of the navy department and the shipbuilding company, the Virginia delegation in congress and other distinguished guests.

Just after the launching John Calhoun of Richmond, Va., an aged man who was among the spectators, fell into the dry dock. He was instantly killed.

Miss Mathilda Gay Montague.

STOOD ON A BRIDGE AND DRANK A DEADLY DOSE

Alexander Moodie Committed Suicide for Some Unknown Reason.

Alexander Moodie, aged 23 years, of Madison avenue and Jefferson street, committed suicide by drinking carbolic acid while standing on the Thirty-third street bridge over the Allegheny river, shortly after 5 o'clock yesterday afternoon. Charles Saulse of Forty-third street, a machinist in the Carbon steel works, Thirty-second street, saw Moodie walk out on the bridge and swallow the contents of a two-ounce vial of the poison. A physician was summoned, but Moodie died almost instantly.

The body was taken to the morgue. Last night William Moodie, a brother of the victim, called and identified the remains. He said his brother had not been living at home for two months. He knew of no motive for the act. In the dead man's pockets were found photographs of two women, two keys and four cents.

Charles Metz, aged four years, of 20 Michaels street, South Side, was caught between two cars in the yards of the Clairton steel works yesterday afternoon and so badly crushed that he died a few hours later in the McKeesport hospital.

Allen Calloway, a negro, aged 21 years, attempted to board a train on the Pittsburgh, Virginia & Charleston railroad at Cochran station yesterday afternoon. He fell under the wheels and was instantly killed. His body was taken to his former home in Graff's hollow, Duquesne.

It was reported to the coroner that the 3-days-old child of James Mellon, 102 Collingwood street, Swissvale, had died yesterday morning.

Albert Holliday, aged 18 years, of Turtle Creek, died at the McKeesport hospital last night from injuries received earlier in the day by being struck by a train on the Baltimore & Ohio railroad.

NEIGHBORS SUMMON POLICE TO STOP A FAMILY FIGHT

In response to a telephone call for assistance last night, Special Officers Lash Williams and James Connors found the home of George Hard, 67 South Eleventh street, in an uproar. Mrs. Olive Walters of 72 South Twelfth street, wife of Hard's step-son, had fallen out with her father-in-law and the fight aroused the neighborhood. Mrs. Walters alleges she went to Hard's home to see her children, and that Hard struck her in the face and ordered her from the house. Hard claims Mrs. Walters struck him first. Both combatants were locked up.

One-Legged Man Hard to Handle.

Michael Knight, a one-legged man, who was sentenced to 10 days in jail by Magistrate Kane at No. 5 police station yesterday morning became so violent in the patrol wagon that it took the combined efforts of Wagonman Philip Duffy, Jailor Henry Conway and Special Officer C. F. Ford to subdue him. He was chained to the floor of the wagon and returned to the station where the sentence was changed to 30 days in the workhouse.

Three Bodies Exhumed at Harwick.

To satisfy Mrs. Gartner, Mrs. Atkinson and Mrs. Kirkwood, who were made widows by the Harwick mine disaster, three bodies of men killed in the mine explosion have been disinterred at Harwick cemetery during the past week, as the women believe their husbands were buried without being identified or are still in the mine. None of the women was able to identify the bodies exhumed.

W. M. Isaird Co.

More and Greater Shoe Bargains

Overflow stock of Smithfield St. stores must be taken from storage—Price cuts must sell them. Spring goods coming in and must be shown.

All our Spring goods were ordered before the decision was made to abandon the Smithfield street stores, hence

We must make room here

As the Smithfield street stores have been discontinued.

W. M. LAIRD CO.

404-406-408 Market St.

WIGHTMAN APPOINTS SPECIAL COMMITTEE

It Will Decide Whether Select Will Meet at Night or Afternoon.

The proposed $7,000,000 bond issue for the filtration and the hump will be divided into two ordinances, so Director E. M. Bigelow declared yesterday. This will enable the Republicans of councils to favor filtration and oppose the hump proposition, as they will do, according to Max G. Leslie. The two ordinances will be introduced in councils next Monday.

Director Bigelow again stated yesterday he would make an effort to have common council next Monday reconsider its adoption of night sessions and vote for afternoon sessions. He claimed he could get the necessary 39 votes.

President J. Smiley Wightman of select has appointed Charles W. West, Samuel J. Wainwright, Jr., and P. J. Barry on the special committee to consider the rules for the upper branch. This committee will decide whether select will meet in the afternoon or evening. The majority of the members of select favor afternoon sessions, but President Wightman said yesterday if common council refused to yield, select council would probably meet at night. The committee on rules will hold a meeting next Monday afternoon at 1:30 o'clock, to decide the matter.

SECOND "TECH" LECTURE PROVED VERY POPULAR

Prof. S. M. Kintner Addresses a Large Audience in Allegheny Carnegie Hall.

Prof. S. Montgomery Kintner of the Westinghouse Electric and Manufacturing Company, former instructor in electrical engineering at the Western University of Pennsylvania, was the speaker last night in the second of the series of Carnegie technical school lectures. The address was given before a large audience in the Allegheny Carnegie lecture room. Prof. Kintner took for his subject "Applied Electricity." It was noticeable that the majority of those in the audience were young men employed as mechanics or in some branch of electrical or mechanical work.

Prof. C. B. Conneiley introduced the speaker. Prof. Kintner used a stereopticon to illustrate his lecture, and the necessary apparatus to demonstrate what he was explaining.

For the purpose of giving his audience an intelligent insight into his subject, Prof. Kintner invited questions on points that were not perfectly clear. This invitation was taken sincerely and the earnestness of the listeners was shown by the many questions asked.

The subject was divided by Prof. Kintner into five heads, namely, static, heat-action, chemical, radiant effects and magnetism. After talking pointedly on the first four, the speaker devoted the remainder of the evening to magnetism, as he said it was commercially of the greatest importance.

An audience of 200 persons, chiefly young employes of the National tube works, listened to the first lecture in the Carnegie Technical course at the McKeesport Carnegie library last evening. The speaker was Charles Worthington and his subject was "The Strength of Materials." The board of directors of the library attended.

DEATHS.

AGNEW—On Monday evening, April 4, at 8:30 o'clock, at her home in Sewickley, AMANDA F. WAGLEY, wife of Edward J. Agnew, in her 65th year.

Funeral services at the family residence, 262 Grant street, Sewickley, this evening at 7:15 o'clock. Train leaves Allegheny station at 6:25, city time.

BOGGS—At the residence of his son-in-law, E. W. Newell, No. 724 North Negley avenue, WILLIAM R. BOGGS, aged 74 years.

Funeral services on Wednesday at 2 p. m. Interment private.

CAROTHERS—On Monday, April 4, 1904, at 9 p. m., MARGARET M. CAROTHERS.

Funeral services will be held at the old homestead near Turtle Creek, Pa., Thursday afternoon at 1:30 o'clock. Interment at the Cross Road cemetery, Monroeville, Pa.

DIVELY—On Tuesday, April 5, 1904, at 2:45 p. m., MICHAEL L., beloved husband of Elizabeth M. Dively, aged 46 years 10 months 14 days.

Funeral services at his late residence, 1919 East street, Allegheny, this morning at 11 o'clock sharp. Remains will be shipped immediately after services from Baltimore & Ohio station, Pittsburgh, at 1 p. m., to the home of his father-in-law, John Musser, Berlin, Somerset county, Pa. Interment will take place on Thursday, April 7, at 2:30 p. m. Friends of the family are respectfully invited to attend.

HARRISON—On Monday, April 4, 1904, at 9 p. m., ANN SEAVER, widow of James Harrison, in her 80th year.

Funeral services at the residence of her daughter, Mrs. Mary J. Rutledge, 7110 Willard avenue, on Thursday afternoon at 2:30 o'clock. Interment private.

[Mercer (Pa.) and New Waterford (O.) papers please copy.]

HECKLER—On Tuesday, April 5, 1904, at 11:30 a. m., MARY ELIZABETH, wife of Adam Heckler, at her residence, Grant and Strawberry alley, in her 41st year.

Funeral Thursday afternoon at 2:30. Interment private.

M'ALLISTER—On Sunday, April 3, 1904, at 6 p. m., H. SCOTT M'ALLISTER, husband of Jennie McAllister (nee Hayes).

Funeral from his late residence, 1820 Market street, Allegheny, on Wednesday, April 6, at 2 p. m. Friends of the family, Zion lodge 1057, I. O. O. F., and Beaver Avenue Conclave No. 83, I. O. H., are respectfully invited to attend.

M'MAHON—On Tuesday, April 5, 1904, at 10:30 a. m., KATE M'MAHON, sister of Tom McMahon.

Funeral from her late residence, 81 Independence street, West End, Thursday morning. High mass at St. Jerome church at 9 o'clock. Friends of the family are respectfully invited to attend.

M'FARLAND—On Tuesday, April 5, 1904, at 8:30 a. m., at her residence, 251 Emerson street, East Liberty, JOCY MURRAY, widow of J. R. McFarland, formerly of Greensburg, Pa.

Funeral services this evening at 7:30 o'clock. Interment at Greensburg, Pa., Thursday afternoon.

MILLER—On Monday, April 4, 1904, at 3 p. m., MRS. MARY MILLER, in her 70th year.

Services at the residence of her son, W. H. Miller, 944 Butler street, Etna, Pa., this evening at 7:30 o'clock. Interment private on Wednesday at 9 a. m.

MURPHY—On Tuesday, April 5, 1904, at 3:30 a. m., at Ligonier, Pa., FANNIE P., wife of John B. Murphy and daughter of the late Rev. John Brown, D. D.

Funeral services on Thursday, April 7, at 2 p. m., at the residence of her sister, Mrs. S. C. Graham, 259 South Highland avenue. Interment private.

RODKEY—On Monday, April 4, 1904, at 6 p. m., at his home, Trafford City, Pa., DAVID W. RODKEY, husband of Mrs. Ann Rodkey, aged 58 years.

Funeral services this afternoon at 1 o'clock. Interment at Woodlawn cemetery, Wilkinsburg. Friends of the family are respectfully invited to attend.

(Indiana county papers please copy.)

STOCKDALE—On Tuesday, April 5, 1904, at 10:20 p. m., at his home 94 Crafton avenue, Crafton, Pa., CLARKE OLIVER STOCKDALE, aged 29 years.

Notice of funeral later.

SEITHER—On Tuesday, April 5, 1904, in Philadelphia, Pa., IDA, daughter of Mary B. and the late Edward Seither.

Interment in Allegheny cemetery, Pittsburgh, Pa.

VEALE—On Tuesday, April 5, 1904, at 2 a. m., MARY, widow of William Veale (nee Coughlin), in her 72d year.

Funeral from the residence of her son, William J. Veale, 161 Long alley, Seventeenth ward, on Thursday, April 7, at 8:30 a. m. Requiem high mass at St. Mary's church, Forty-sixth street, at 9 a. m. Friends of the family are respectfully invited to attend. (New York city, Troy (N. Y.) and Blair (O.) papers please copy.)

FLORAL EMBLEMS.
A. M. MURDOCH,
Court 2222. 250 Fifth Avenue.

J. P. STEINMANN.
Watches. Jewelry. Silverware.
318 Farmers Bank Bldg.
Third Floor.

Banner Baking Powder
99 Per Cent. Pure.
Always the Best.

This firm strives to show all the late achievements in
WALL PAPER
as they emanate from the world's best mills; but has at popular prices some lovely productions, representing really unusual opportunities.
DEWAR & CLINTON
435 PENN AVE.

Unparalleled Sale Of
PIANOS
USED BY THE
Grand Opera Company

A specially selected lot of new Weber pianos was consigned to us for the use of the Grand Opera Company during their recent engagement in Pittsburgh. As everybody knows this is the most famous musical organization in the world, comprising such renowned singers as Mme. Ternina, Calve, Sembrich, Ackte, Homer, Bauermeister, MM. Plancon, Burgstaller, Van Rooy, Kraus, Dippel, Campanari, Scotti, etc.

All of these magnificent pianos are now offered to the music lovers of Pittsburgh at specially reduced prices. In transportation they were, of course, somewhat marred. And as they make a larger stock than we desire to keep on hand, rather than return them to the factory we will give a special bargain in each one of them. Moreover, it is necessary for us to close them out quickly on account of repairs and alterations now being made in our wareroom, which renders room more necessary to us just at this time than profit.

Everybody knows the fame of the Weber pianos, the high position they hold in the artistic world, and that for many years they have been the pianos chosen by the Grand Opera artists, thus giving them the stamp of the highest artistic appreciation as to tone quality.

To each one of this lot of pianos belongs the added value and interest of having been used by the greatest living singers.

We wish to emphasize the statement as to special prices. We mean just what we say when we state that the prices will be made specially low. Every one of them is a splendid bargain. They are all perfect in musical parts and only slightly marred in finish.

An opportunity to secure a beautiful, artistic Weber piano at such special price concessions was never before offered in this city.

"Mellor" stands for Melody
Mellor's
C. C. Mellor Co. Ltd.
Everything Musical that is the Best
319-321 Fifth Ave. Pittsburgh

Sole Depot for Steinway, Weber, Krakauer, Krell-French and Chauncey Pianos, the Pianola, the standard piano player, and the Regina Music Boxes.

THOUSANDS HAVE KIDNEY TROUBLE AND DON'T KNOW IT

To Prove What Swamp-Root, the Great Kidney Remedy, Will Do for YOU, Every Reader of The Pittsburgh Gazette May Have a Sample Bottle Sent Free by Mail.

Weak and unhealthy kidneys are responsible for more sickness and suffering than any other disease, therefore, when through neglect or other causes, kidney trouble is permitted to continue, fatal results are sure to follow.

Your other organs may need attention—but your kidneys most, because they do most and need attention first.

If you are sick or "feel badly," begin taking Dr. Kilmer's Swamp-Root, the great kidney, liver and bladder remedy, because as soon as your kidneys begin to get better they will help all the other organs to health. A trial will convince anyone.

The mild and immediate effect of Swamp-Root, the great kidney and bladder remedy is soon realized. It stands the highest for its wonderful cures of the most distressing cases. Swamp-Root will set your whole system right, and the best proof of this is a trial.

53 Cottage St., Melrose, Mass., January 11, 1904.

Dear Sir:—

"Ever since I was in the army I had more or less kidney trouble, and within the past year it became so severe and complicated that I suffered everything and was much alarmed—my strength and power was fast leaving me. I saw an advertisement of Swamp-Root and wrote asking for advice. I began the use of the medicine and noted a decided improvement after taking Swamp-Root only a short time.

"I continued its use and am thankful to say that I am entirely cured and strong. In order to be very sure about this I had a doctor examine some of my water today and he pronounced it all right and in splendid condition.

"I know that your Swamp-Root is purely vegetable and does not contain any harmful drugs. Thanking you for my complete recovery and recommending Swamp-Root to all sufferers I am, very truly yours,

"I. C. RICHARDSON."

You may have a sample bottle of this famous kidney remedy, Swamp-Root, sent free by mail, postpaid, by which you may test its virtues for such disorders as kidney, bladder and uric acid diseases, poor digestion, being obliged to pass your water frequently night and day, smarting or irritation in passing, brick-dust or sediment in the urine, headache, backache, lame back, dizziness, sleeplessness, nervousness, heart disturbance, due to bad kidney trouble; skin eruptions from bad blood, neuralgia, rheumatism, diabetes, bloating, irritability, wornout feeling, lack of ambition, loss of flesh, sallow complexion or Bright's disease.

If your water, when allowed to remain undisturbed in a glass or bottle for 24 hours, forms a sediment or settling, or has a cloudy appearance, it is evidence that your kidneys and bladder need immediate attention.

Swamp-Root is the great discovery of Dr. Kilmer, the eminent kidney and bladder specialist. Hospitals use it with wonderful success in both slight and severe cases. Doctors recommend it to their patients and use it in their own families, because they recognize in Swamp-Root the greatest and most successful remedy.

Swamp-Root is pleasant to take and is for sale at drug stores the world over in bottles of two sizes and two prices—fifty cents and one dollar. Remember the name, Swamp-Root, Dr. Kilmer's Swamp-Root, and the address, Binghamton, N. Y., on every bottle.

EDITORIAL NOTE.—So successful is Swamp-Root in promptly curing even the most distressing cases of kidney, liver or bladder troubles, that to prove its wonderful merits you may have a sample bottle and a book of valuable information, both sent absolutely free by mail. The book contains many of the thousands upon thousands of testimonial letters received from men and women cured. The value and success of Swamp-Root is so well known that our readers are advised to send for a sample bottle. In sending your address to Dr. Kilmer & Co., Binghamton, N. Y., be sure to say you read this generous offer in The Pittsburgh Gazette. The proprietors of this paper guarantee the genuiness of this offer.

AMUSEMENTS.

NIXON—TONIGHT at 8:15. MAT. SAT. ONLY.
CHARLES FROHMAN PRESENTS
MAUDE ADAMS
In "THE PRETTY SISTER OF JOSE."
—NEXT WEEK—
Viola Allen
As Viola in Shakespeare's Comedy
Twelfth Night
With Notable Company and Production.
Seats on sale tomorrow.

ALVIN | TONIGHT at 8 Sharp. Mats. Today and Sat.
POPULAR 50c MAT. TODAY.
EDWARD MORGAN Supported by SARAH TRUAX
in "THE ETERNAL CITY."
Seats on Sale for the two weeks.

GRAND STOCK CO. DAILY MAT. 25c 35c & 50c EVGS. 25c 50c 75c & $1
Com. Easter Monday Mat. April 4. A Succession of Hearty Laughs.
Louis Mann's Great Comedy.
"ALL ON ACCOUNT OF ELIZA"
COM. MONDAY MAT. APRIL 11TH.
Bronson Howard's Famous Play.
"SHENANDOAH"
With its thrilling scenes of the Civil War.
Seats ready April 7th.

THIS WEEK. DUQUESNE | POP. MATS. Tues. Thurs. and Sat.
25 and 50 cents.
THE ORPHEUM SHOW.
McINTYRE & HEATH | MERIAN'S DOGS and Other Clever Acts.
Prices 15, 25, 50 and 75 cents.
NEXT WEEK—VAUDEVILLE.

AMUSEMENTS.

AVENUE — Continuous Vaudeville — 1:30 to 10:30
This Week | VESTA TILLEY | JAMES J. MORTON | ZENO, CARL & ZENO | IS GREAT ACTS
NEXT WEEK!
By special permission of His Majesty, Emperor William,
Royal Marine Band
of Germany.

Bijou Bar. Mat. Mon. Wed. and Sat. Best Reserved Seats 25c and 50c. This Week
JOSEPH MURPHY KERRY GOW
SHAUN RHUE after Wednesday Eve.
Next Week—Royal Lilliputians.

EMPIRE UPTOWN COLLINS AVE. | Reaches by all street car lines
THIS WEEK,
BARNEY GILMORE "KIDNAPPED IN NEW YORK."
MATS. WEDNESDAY AND SATURDAY.
Next week—Anne Blanke—A Little Outcast.

BAUER | Last Appearance of Wonderful Pianist in America.
Thursday Evening, April 7, At Pittsburgh Conservatory of Music, Dithridge Street.
Tickets, $1 and $1.25, at Hall and Mellor's

ACADEMY | HARRY W. WILLIAMS' | Mat. 2. All this week. Eve. 8 | THE BLUE RIBBON GIRLS

DUQUESNE GARDEN
Skating Every Aft. and Eve.
LAST NIGHT OF THE
FANCY DRESS CARNIVAL THIS EVE.
GARDEN CLOSES FRIDAY NIGHT.

B. & B.

MOHAIR SICILLIAN

—extraordinary quality 50 inches wide—Blue and Brown, 50c

This is certainly an occasion for promptness—goods and colors you want, and a price that saves important money.

Nothing the matter with the goods—only a chance purchase.

Large collection latest Mohairs—plain and novelty—35c to $2.50.

A great number of novelty effects have been brought out this year—we'll astonish you with the variety.

Two lots Suitings and Prices that will please buyers who want sturdy fabrics with style to them.

56 inch Overplaid Suitings—Boutonne effects — Brown, Grey, Blue and Oxford Mixtures 50c

56 inch Dollar Tweed Suitings — 4 different and highly desirable color effects, 65c

B. & B.

BLACK GOODS

Merchandise for moderate money that wants to be seen if you need any extra good Black Goods.

Medium Light Weight Black Unfinished Worsted, 56 inches wide, $1.10

Price saves you 15 to 40c—goods to give you abundant satisfaction and service.

It has the texture and the style that warrants any amount of expense you care to put into its making or trimming.

Black Mohair Sicillian, 54 inches wide, 50c

If we talk strong about everything put in the paper that's because we don't put it in unless it's worthy.

These Black Sicillians will prove for themselves that they are absolutely without peer at the price.

B. & B.

SHOES

We don't tie down to any one make of Shoes, but carry enough Makes, Lasts and Leathers to supply every woman with just the sort of Shoe she thinks she ought to have.

When you come here and look over the assortment you'll find yours among them.

Boots and Oxfords, Button and Lace, Blucher and Straight cut, Tan and Black.

We make a specialty of women's Shoes for $3.00—give you such merit as convinces on sight, and demonstrates advantage every day you wear them.

We have Women's Shoes at every price good Shoes sell at, and better Shoes at each price because it's carefully done on a small profit basis.

Sale just now of Tan and Black Oxfords, $2.50—values practically parallel with the Three Dollar Boots.

You can get the finest Shoes here that are made in America, and don't have to pay quite so much—say, $6.00 for Seven Dollar Shoes and so on.

Large assortments best Shoes for Misses and Children.

B. & B.

BOYS' CLOTHING

On the principle that boys will be men, and that we expect to require their co-operation later on, we pay unusual deference to them and their requirements.

Every growing lad nowadays has an idea of the particular style of Clothing he wants to wear, and we want him to feel there's a place he can get it and get it right and at a moderate price.

Norfolk Suits—Bloomer Pants—the fashionable thing this season for boys 6 to 16—$5.00 to $15.00.

Boys' Sack Suits—knee pants—correct in every detail, $5.00 to $15.00.

Special sale Blue and Black Confirmation Suits, $5.00 to $15.00.

B. & B. Special School Suits — plain Navy Blue all-wool Serge and Grey, Brown and Green Mixtures—double-breasted coat—knee pants—double seat and knees — patent waistband—extra patches and buttons — all seams taped and silk sewed — $5.00

BOGGS & BUHL, Allegheny.

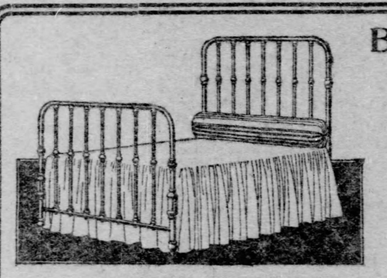

Brass Bed

like illustration—made from high standard heavy brass tubing—a production that bears the stamp of EXCELLENCE for both "quality" and "execution"—

$30

No feature of our business is giving us more satisfaction than OUR NEW BEDDING EXHIBIT on the 7th floor. Although we ask the most moderate prices, there's not a single Mattress, Bolster or Pillow but has merit enough to cause the purchaser to want to deal with us again. The manufacturers whom we represent direct all their energy to produce stocks of unmistakable SUPERIORITY! They eliminate all inferior materials; closely watch every stage of the work from the inception to the completion of the article; and employ only such mechanics as can be relied upon to keep up the high standard of their goods.

IRWIN'S
(JOHN M. IRWIN & SON.)
635-637 SMITHFIELD ST.

MANY SECTS JOIN AT CLUB BANQUET

Episcopal Organization Brings Out Joint Views on Temperance and Aid for Poor.

CHILDERS MADE PRESIDENT

Representative ministers of six of the greatest Christian bodies spoke last evening at the Hotel Schenley as guests at the annual banquet of the Church club of the Episcopal diocese of Pittsburgh. "The Best Solution of the Temperance Problem" and "The Problem of the Poor in a Great City" were the two topics of the evening, on which all expressed a community of interest throughout the Christian faith, without distinction in denomination.

The banquet of the club gained special distinction from this unique collaboration of various sects. The excellence of the addresses, arrangements and the menu, and the added feature of a number of finely rendered soprano solos by Mrs. Emma Porter Makinson, all went to make the gathering a memorable one.

Preceding the dinner the annual election of officers of the Church club was held, resulting in the unanimous choice of the following: President, C. E. E. Childers; first vice president, S. C. McCandless; second vice president, Herbert DuPuy; secretary, John H. K. Burgwin; assistant secretary, Frank R. Fortune; treasurer, William L. Lenhart, Brownsville; historian, Robert C. Cornelius; directors for three years, John McClung, W. C. Lynne and W. W. McCandless. The directors who remain for two years more are E. Z. Smith, William McConway and Edward T. Dravo; those for one year, George M. T. Taylor, H. M. Doubleday and W. A. Cornelius.

A Distinguished Gathering.

When the invocation was spoken at the opening of the dinner there were about 150 members and guests of the club in the banquet room. At the speaker's table were seated William C. Lynne, E. T. Dravo, William McConway, Robert Pitcairn, Herbert DuPuy, the Rev. Dr. David R. Breed, the Rev. A. A. Lambing, the Rt. Rev. Bishop Cortland Whitehead, William White, Jr., C. E. E. Childers, Reuben Miller, the Rev. Dr. A. W. Arundel, the Rev. Dr. Daniel Dorchester, Judge J. J. Miller, the Rev. Dr. W. A. Stanton, the Rev. Dr. John H. Prugh, Robert Cornelius and William Lenhart.

President Childers, as the new chief executive, spoke for a few minutes on the wisdom of meeting with the representatives of other Christian denominations. He introduced the toastmaster of the evening, William White, Jr., who in turn introduced Bishop Whitehead of the Episcopal diocese.

The bishop's subject was "What It All Means," and he spoke strongly in advocacy of the move the club had made at its banquet, saying that it gave evidence of liberality instead of stupid conservatism. For such conservatism he said he had the same feelings that 'Rastus once expressed regarding a balking mule—"not fit to print."

Father Lambing Favors Societies.

"The Best Solution of the Temperance Problem" was discussed first by the Rev. A. A. Lambing of the Roman Catholic church at Wilkinsburg. He said that in associations the best remedy is found. He said the time was past when membership in a total abstinence society meant need of such a restraint on the part of every member. He said that as the practice of virtue on proper motives is a supernatural matter, supernatural aid, to be secured through religion, is also required. He favored the formation of temperance societies among children.

The Rev. Dr. David R. Breed of the Western Theological seminary, followed Father Lambing on the same subject. He expressed his belief in prohibition, in local option now and in high license, as all having the tendency to down the saloon, which he called the greatest curse and most intolerable nuisance of the times. He agreed with Father Lambing as the necessity for religious aid in overcoming the saloon and said: "I pray that the time will come when a Bismarck will arise to unite our individual church temperance societies, as Bismarck united the states of Germany."

In discussing "The Problem of the Poor in a Great City," the Rev. Dr. Daniel Dorchester, pastor of Christ Methodist Episcopal church, made the special hit of the evening. He denounced the excessive rentals that are inflicted upon the poor and said that in their claims that social conditions are unfair they are largely right.

Wants Model Tenements.

He called for the construction of modern tenements here and said that actual experiments in other cities have shown a better financial return on these "investment philanthropies" than can be secured by deposits in savings banks. He told of the manner in which the poor are depressed, of the meager opportunities they have for improvement, and said: "Christianity must awaken or it will die in our hands. Christ is popular with the masses, but the church is not. It does not minister to the needs of the masses. The practical politician is today rendering the poor more benefit than the church of Jesus Christ and it is entirely just that the distributer for this state of affairs should fall on the city at large. Political reform must start with the betterment of the people themselves. When we have helped them then we can have their votes and lead the masses to a higher and purer social development."

The Rev. Dr. W. A. Stanton, pastor of the Shady Avenue Baptist church, and the Rev. John H. Prugh, pastor of Grace Reformed church, also made short addresses.

GIRLS ESCAPE FROM HOME WHILE ELECTION IS ON

TRENTON, N. J., April 5.—The new board of managers of the State Home for Girls met today for the purpose of organizing and elected Thomas P. Fay of Long Branch as president of the board. Mrs. Eyler, the superintendent, and six of her assistants today ceased their services, and the school was in a very much disorganized condition. Thirty ran away. Within a short time 28 of them were recaptured. The remaining two are still at large.

Coal Famine in Iowa.

DES MOINES, IA., April 5.—On account of the coal strike the railways announced today that at least 500 men will be laid off at once. Similar action by other railways will mean loss of work to about 1,000 men. Churches and schools have been closed until coal can be secured. Only one school room in the city is open. A call reconvening the joint conference, at which a settlement is looked for, will be issued.

Big Polish Church Event.

The corner stone of the Home of the Holy Family of Nazareth at Emsworth will be laid on next Sunday by the Rt. Rev. J. F. Regis Canevin, coadjutor bishop. The home is being built by the Polish congregations of Allegheny county at a cost of $150,000, for needy widows and orphans, and will be completed in about five months. The Polish knights, in full regalia, will take part in the exercises.

For Winona Technical School.

INDIANAPOLIS, April 5.—A meeting of the three boards representing the Winona movement—the Winona Assembly and Summer school, the Winona Agricultural institute and the Technical institute—was held today. It was decided to organize a separate corporation for the Indianapolis Technical institute, to be known as the Winona Technical institute, at Indianapolis. The capital stock is $100,000.

Roberts Case in St. Louis Dismissed.

ST. LOUIS, April 5.—After hearing the state's evidence against James T. Roberts, an attorney who gained considerable notoriety owing to his connection with the Blair case last fall, the case was dismissed in the criminal court today. Roberts was charged with having obtained property under false pretenses from a coal company.

Artillery for the Philippines.

WASHINGTON, April 5.—The war department has announced that the Twenty-eighth and Twenty-ninth companies, coast artillery, will sail on the transport leaving San Francisco April 30 for the Philippines and that the Fifty-sixth and Sixty-seventh companies will sail from Honolulu for San Francisco on the transport sailing from Manila April 15 next.

WALKED INTO THE TRAP SET BY POLICE OFFICERS

Decoy Letters Enticed Vaughn from Indianapolis to Columbus—Now He Is in the Allegheny County Jail Awaiting Trial.

Decoy letters led to the arrest of Frederick B. Vaughn in Columbus, O., yesterday, and last night he was lodged in jail by County Detective Robert G. Robinson, where he will await trial. The prisoner had evaded the authorities for several months and the chase extended over half a dozen states.

The charges against Vaughn are the result of his sensational elopement with Miss Lyda Willock, a member of a prominent family of Beaver, about four months ago. The girl's father is the complainant, and after inducing his daughter to return home started on a hunt for Vaughn and was rewarded by locating him in New York February 20 last. The police of that city detained him until requisition papers could be procured. The papers were made out, signed by Gov. Samuel W. Pennypacker, and forwarded to New York, but were returned by the New York police when it was found that the charge against Vaughn was not a felony.

County Detective Robinson took up the case, and with the assistance of former District Attorney John C. Haymaker, who is interested in the case, located Vaughn in Indianapolis, where he was working as a telegrapher under the name of John Small.

Another set of requisition papers were drawn up and it was decided to get the fugitive into Ohio, where extradition would be comparatively easy. Decoy letters were employed with this end in view and Gov. Myron T. Herrick certified to the extradition.

Robinson went to Columbus yesterday, and with Detective Barney Bergen of that city waited in a hotel for Vaughn's arrival. Yesterday afternoon they were rewarded when their man walked into the place. He was at once placed under arrest and brought back here to stand trial.

SILVER ANNIVERSARY OF PITTSBURGH CLUB

Dinner and Vaudeville Performance Given to Celebrate the Occasion.

With a set dinner, followed by a vaudeville entertainment, and marked by the absence of oratory, the Pittsburgh club celebrated last evening to the great satisfaction of its members the silver anniversary of its organization. In the big banquet room of the club, in Penn avenue near Fifth street, covers were laid for 150. In the center of the tables was a big round one, at one side of which were seated 11 of the organization members, while on the opposite side were the board of governors.

Although there was no speeches, two toasts were given Harry Darlington, dean of the organization members, proposed one, simply "The Pittsburgh Club." The other one, proposed by President W. N. Frew, was "Health and Happiness to the Organization Members."

The "organization" members present were John Bissell, H. Graham Brown, J. Stuart Brown, James W. Brown, George C. Burgwin, Harry Darlington, George W. Guthrie, Frederic G. Kay, James Marshall, William G. Park and J. Harvey White.

As a souvenir of the occasion a very handsome menu and list of members with date of election were distributed.

VAUDEVILLE COMBINE.

Manager Harry Davis Says an Important Incorporation Is in Progress.

Harry Davis, owner and manager of the Grand opera house and Avenue theater, took occasion last night to make a sweeping denial of all the reports that have been current of late regarding the future of those popular places of amusement as being absolutely without foundation. In his statement he said:

"It is quite true there have been some misunderstandings, and in order to put a quietus upon all such reports in the future, I desire to say that at the present time a number of other managers prominent in the vaudeville business, who own large theatrical interests, and myself, are incorporating for the purpose of promoting extended operations, embracing all of the large cities in the United States, and without doubt we will be able at once to book vaudeville artists for 18 or 20 weeks in a circuit of high-class vaudeville theaters, and in a very short time will be able to give an entire season's engagement. I expect to be able in a few days to give a statement for publication embodying further details as to the scope of the corporation.

SMOOT WITNESSES WANTED.

Subpoenas Sent to Utah for Resumption of Hearing.

WASHINGTON, April 5.—The following witnesses have been summoned to appear before the committee on privileges and elections in the Smoot case April 20: Angus McCannon, Salt Lake; George Reasdale, Nephi; John W. Taylor, John Henry Smith, J. M. Tanner, Salt Lake; L. E. Alcott, Farmington; B. H. Roberts, Salt Lake; Moses Thatcher, Logan; Heber J. Grant, Mathias F. Couley, Lillian Hamlin Cannon, Salt Lake.

SALT LAKE, UTAH, April 5.—United States Marshal Haywood has received another bunch of subpoenas for witnesses in the Smoot investigation. It is said that proof of marriages contracted since the manifesto is what is wanted now.

CUBAN POSTAL FRAUDS AGAIN BEFORE THE COURTS

NEW YORK, April 5.—After many tedious delays, the suit of the United States against Charles F. W. Neely, former director of finances for the postoffices of Cuba, was commenced today before Judge Lacombe and a jury in the United States circuit court. The suit is brought by the government nominally to have a court determine exactly the amount of the alleged Neely defalcation in Cuba, but in reality the United States seeks to hold the $20,000 in cash which it has attached and which was deposited by Neely as bail, and about $15,000 of other property belonging to him which is also under federal attachment.

COURT IS ASKED TO DISSOLVE ANOTHER MERGER

ST. LOUIS, April 5.—Suit to set aside the $20,000,000 consolidation of the Missouri Electric Light and Power Company, the Union Electric Light and Power Company and the Citizens Electric and Power Company, now constituent corporations of the North American Company of 30 Broad street, New York, alleging that the merger was effected by fraud, was instituted by Morgan Jones of Denver, Col., in the United States circuit court today. Mr. Jones avers that he is owner of more than $100,000 worth of stock and that other stockholders stand ready to join in the proceedings.

HARGIS TO TRY MURDERER WHO CONDUCTED HIS FUED

JACKSON, KY., April 5.—Bummer Spicer, confessed slayer of James Johnson, was arrested by Deputy Sheriffs Hiram Centers and Sam Deaton today at the home of Sam Callahan, brother of Sheriff Ed. Callahan. Johnson was a nephew of J. B. Marcum, who was assassinated last May. He was killed Friday. Spicer is a member of a prominent mountain family and is related to Congressman South Trimble. Judge James Hargis will conduct the examining trial tomorrow morning.

GERMAN CROWN PRINCE TO VISIT CHRISTIAN IX

BERLIN, April 5.—Crown Prince Frederick William is going to Copenhagen in behalf of Emperor William to congratulate King Christian on his eighty-sixth birthday, April 8. The visit occurs only upon the condition that not one of the Cumberland princesses is present at Copenhagen.

ANOTHER DOMINICAN SEEKS SAFETY IN FLIGHT

CAPE HAITIEN, HAITI, April 5.—A Dominican cruiser is expected to arrive here shortly with President Morales of Santo Domingo, on board. The reason for the president's visit to this port is not known.

Commissioners at Panama.

COLON, April 5.—(Special Cable.)—The United States Panama canal commissioners arrived here today on the steamer Alliance. The commissioners have occupied the De Lesseps quarters.

Daly-West Declares Dividend.

SALT LAKE CITY, UTAH, April 5.—At a meeting of the directors of the Daly-West Mining Company today the regular monthly dividend of 65 cents a share was declared.

TWO BROTHERS KILLED IN FIGHT WITH POSSE

An Old Feud Results in Deadly Battle on a Homestead in Texas.

[Special Telegram to The Gazette.]

DALLAS, TEX., April 5.—James and Walter Herring, connected with the most prominent families of Henderson county, were killed at their home near Athens, Tex., last night, while resisting arrest. The Herring-Kennedy feud has been on since 1897. Yesterday one of the Kennedy women was talked to so abusively by the Herring brothers, and Kennedy being away from house, officers were sent for. City Marshal Wofford and a posse hurried to the Herring homestead.

James Herring surrendered his pistol at the doorway and then knocked Marshal Wofford down with a blow from his fist. Springing inside the house he seized a Winchester rifle and the fight was precipitated. Sixteen shots were fired. Walter Herring was killed instantly. James Herring lived two hours. E. M. Day of the posse was wounded in the head, but will recover.

WILL PROTECT RAILROADS.

Cabinet Meeting Decides on Action to Be Taken in the Panama Strike.

WASHINGTON, April 5.—The labor troubles on the Isthmus of Panama growing out of the strike of the employes of the Panama railroad company have taken a serious turn. The matter was deemed of sufficient importance to warrant consideration at length at the cabinet meeting today, and the unanimous opinion was that everything possible should be done to avoid an entanglement of the United States government in any labor controversy. But it was decided that the railroad property, should be protected by forces from the United States warships at the isthmus if that became necessary.

The official statement of the action taken by the navy department was as follows:

"The navy department has sent instructions to Admiral Glass and Admiral Sigsbee to exercise care that neither the marines nor seamen interpose in labor disputes on the Isthmus of Panama, nothing beyond the preservation of peace and property to be permitted."

BUT ONE SOLDIER LEFT IN YALE DIET SQUAD

NEW HAVEN, CONN., April 5.—(Special.)—All but one of the soldiers who were in the Yale diet squad left town today. Most of them went to forts and army posts to which they had been assigned. Four went to St. Louis, where they will be in charge of the hospital corps exhibit at the exhibition. The men complained that it seemed to them an injustice that several of the original 20 have been branded as deserters because they took French leave when the diet was reduced to such a minimum that they were almost starving. One of the men who did not desert but became mutinous was court-martialed and given a prison sentence a few weeks ago.

CHILDREN'S HANDS FOUND CLASPED IN DEATH

TUSTIN, MICH., April 5.—The three children of Mr. and Mrs. Robert Holmes, Laura, aged 13; Hazel, aged 11, and Wendel, aged nine years, residing three miles southwest of Tustin, were drowned in a large pond back of their home today. The pond was covered with a thin coat of ice, on which the children ventured. The ice was not strong enough to support them and they sank together in 13 feet of water. When the bodies were recovered two hours later the children's hands were still tightly clasped.

AMENDMENT PROVIDES FOR PANAMA CANAL BONDS

WASHINGTON, April 5.—(Special.)—By a vote of the senate finance committee today Senator Aldrich, its chairman, was authorized to report favorably an amendment to the Panama government bill establishing the Panama bonds on the same basis as the outstanding 2 per cent government bonds, so far as rights and privileges are concerned. The effect of the amendment, if adopted, will be to permit the use of the canal construction bonds by the national banks of the country as a basis for circulation. The amendment is not expected to meet any opposition.

AGREED TO INCREASE RURAL DELIVERY FORCE

WASHINGTON, April 5.—The senate today again took up the postoffice appropriation bill, but adjourned without completing its consideration. Some important amendments aside from those suggested by the committee were agreed to, among them one increasing from two to four ounces the size of franked letters, and another adding 25 members to the force of rural free delivery agents.

BURTON'S EXCEPTIONS NOT YET FILED AT ST. LOUIS

ST. LOUIS, April 5.—The bill of exceptions in the case of United States Senator J. R. Burton of Kansas was not filed in the United States district court today by the defense. It is probable that it will be formally filed in court tomorrow. If a new trial is not granted upon the filing of the bill of exceptions Burton will then be sentenced.

Bryan Back to the Farm.

LINCOLN, NEB., April 5.—William J. Bryan returned today from the east and will remain at Fairview for several weeks. He said: "I am here to look after the spring work on my farm and I shall help the men for some time. On the subject of politics I have nothing to say. Hereafter I shall make no statements for publication regarding the national political situation, except through the columns of my paper."

Abuse of Girl Wife Is Alleged.

Frank Cicehey and his mother, Mrs. Elizabeth Cicehey, of Sterrett township, accused of abusing and maltreating May, the wife of Frank, were committed to jail last evening. Mrs. May Cicehey is only 16 years old and it is alleged that besides physical abuse by the defendants, the husband menaced her with a revolver. Information was made against mother and son by Mike Calabree before Justice A. W. Harcum of Sterrett township.

Payne Attends Cabinet Meeting.

WASHINGTON, April 5.—Postmaster General Payne, who has been sick for several weeks, was able to attend the meeting of the cabinet today. The president and his fellow cabinet members gave him a cordial greeting. He is yet weak, but expresses the belief that, as soon as he shall have regained his strength he will be in better health than he has been for a long time.

ONE MAN KILLED IN STRIKE RIOT

Angry Mob of Union Men Storm Plant of American Can Company.

SEVERAL INJURED BY STONES

[By Associated Press to The Gazette.]

CHICAGO, April 5.—Although it was announced last night that the strike at the American Can Company's plant in this city had been settled, rioting around the place was fiercer than it has been at any time, and one man, John Nichols, lost his life by a bullet fired, it is said, from a train on which a number of non-union men were being taken back to the city after the conclusion of the day's work.

The fighting began early in the morning, when 300 Greeks who have been employed during the strike attempted to come to the factory. They were met at the gate by a large number of union pickets, who attacked them with stones and clubs. A large detachment of police had their hands full in protecting the Greeks, when a shot fired from the crowd aroused the Greeks to fury.

Those of the number who had entered the factory came pouring out armed with knives and revolvers and attempted to attack the union men and their sympathizers who were assaulting those Greeks who had not yet reached the gateway. The police, after a desperate struggle, managed to keep the two bodies of men apart, drove the Greeks into the factory and dispersed the crowd on the outside.

In this fight a number of men were battered up, the most seriously hurt being William Rohrbach, who was struck on the head by a stone, and Antonia Soukasabos, whose wrist was slashed by a knife.

At night, when the 300 Greeks left the plant, they were attacked by a mob fully 1,000 strong that pelted them with stones, sticks and bottles. The police, however, escorted them to the train without anybody having been seriously injured, although quite a number of men on both sides were bruised. After the Greeks had reached their train, it is said, somebody on the cars fired a shot, the bullet killing Nichols instantly.

The police have made arrangements to have a larger body of men on the ground tomorrow.

HEARST HAS NO CHANCE.

Henry Watterson Still Clings to McClellan, but Might Accept Parker.

LOUISVILLE, KY., April 5.—(Special.)—In a review of the Democratic presidential possibilities and the issue, which he contends is Roosevelt alone, Henry Watterson renews his statement that Mayor McClellan is the man to win with, but also puts a deal of faith in Parker. He says:

"Mr. McClellan would make a splendid nominee, would warm up the boys immensely, and would win the election; but we do not accept the dictum that Judge Parker would not, in other ways, prove a very strong candidate.

"Mr. Hearst has no more chance of being nominated than he has of being carried to heaven in a wicker basket, hand made by Mr. Bryan."

LOCALS OUTBOWLED.

Philadelphia Players Take Seven Games From Pittsburghers.

PHILADELPHIA, April 5.—(Special.)—Philadelphia wound up its first series of bowling games in the National Bowling league by winning seven of the 10 single games rolled against Pittsburgh tonight. Both Pittsburgh men were outbowled by the local men. Trucks and Dunbar had a battle royal, but Dunbar won. Dunbar had high score, with 1,075 pins. Trucks rolled 931 for an average of 186. The score:

Trucks, Pgh....	180	189	182	181	189—	921
Dunbar, Phila....	204	183	211	284	193—1,075	
McCloskey, Pgh.	166	148	188	159	140—	801
George, Phila...	153	191	201	202	193—	940

Confessed Killing His Brother.

BOSTON, April 5.—(Special.)—By confessing that he shot his 11-year-old brother, Parker, accidentally, 13-year-old Harris Dexter has cleared up a mystery which has excited the town of Randolph since the death of the boy, March 27. From then until today Harris has insisted that a strange, black-whiskered man entered the Dexter home and killed Parker.

SCRATCH IT ON YOUR SLATE WITH A NAIL

Coffee

Is the certain and active cause of thousands of cases of Nervous Prostration, Dyspepsia, Bowel, Liver and Kidney disease and Heart failure.

Prove it in your own case by quitting Coffee 10 days and using

POSTUM

"There's a Reason."

Get the little book, "The Road to Wellville," in each package.

Weisser, Low & Co.'s Annual Umbrella Sale

Tomorrow (Thursday) and Friday

Don't Come Today — Wait Till Tomorrow

If everybody who reads this advertisement could be made to realize the wonderful beauty and value of the umbrellas we are offering at such amazingly low prices, a crowd that would blockade Market street from Fifth avenue to the Diamond would be on hand waiting for our store to open tomorrow morning.

No such values are ever offered by any other house. And even at Weisser's, famed for umbrella values, this remarkable cutting of prices occurs only once a year—at their great annual umbrella sale. Everybody who has ever attended one of Weisser's umbrella sales will come tomorrow if possible. And to them we wish to say that in beauty and variety of design and in goodness of quality the stock we will place on sale tomorrow far surpasses anything we have ever before been able to offer.

Remember, these umbrellas are all brand new stock. There's not even one of last season's umbrellas in the lot. The finer ones are samples representing this season's most advanced styles. Many of the handles alone are worth three or four times what we charge for the umbrellas complete. We bought the sample handles at reduced prices and had them mounted in the best umbrella factory in the United States.

Positively no mail orders will be filled; nor will we deliver any of these goods. Come or send early tomorrow morning, and remember that

EVERY UMBRELLA IS GUARANTEED FOR ONE YEAR

LADIES' UMBRELLAS

English Gloria, with steel rods, Congo handles, 24 inches; actual value 45c..... **19c**

English Gloria, with steel rods, Congo handles, 26 inches; actual value 50c..... **25c**

English Gloria, steel rods, assorted fancy handles, silver trimmed Congo, fancy German silver caps and hooks and assorted Dresden; actual value 75c..... **39c**

German Gloria, steel rods, assorted fancy handles, silver trimmed and Congos and weichsels, assorted Dresden and horn handle; actual value 90c..... **45c**

Fine Silk Mercerized, case to match, Paragon frames, steel rods, assorted handles, full length German silver, Dresdens, black rubber handles, assorted trimmed naturals, pearls with silver caps; actual value $1.50..... **75c**

English Corola, case to match, Paragon frames, steel rods, fine fancy handles, extra fine ladies' cape horns, silver trimmed; full length pearl with silver caps and swedges; short pearls with silver caps; silver caps with trimmed partridge mounts, German weichsel, with cherries; choice Dresdens, pearls, hooks and straights, and pearls with gold caps; also fine boxwood, princess handles; actual values $2.00..... **95c**

Fine Imported Silk Taffeta, case to match; large fine tassels, Paragon frame, steel rods, extra fine assorted domestic and imported handles; large variety of pearl mountings, with gold and sterling silver trimmings, cape horn mountings with sterling silver trimming, imported gun metal, carved ebony, Japanese, pearl with silver and gold mountings, etc.; actual value $3.50 to $5.00..... **$1.95**

Silk Taffetas, case to match; large, fine tassels, large line fancy handles, full length sterling handles, plain and oxidized, full length pearl handles with sterling silver tops, pearl handles wrapped with silver and gold, with caps to match; fancy horn inlaid posts with silver tops, cape horns with silver trimmings, imported Dresdens, imitation gun metal, French novelty handles, gun metal trimming, genuine carved ebony and choice boxwood and furze, in variety of shapes, plain and with silver trimming; actual value $3.00..... **$1.45**

Consider these values and note the price. All our $5.00 to $8.00 tape edge fine Silk and Taffeta Umbrellas—and they are the best values to be found anywhere at those prices—gold, silver, ivory, natural wood, large inlaid, cape horn, boxwood, furze, weichsel and princess handles; every one of these rich, handsome Umbrellas marked down for this sale to..... **$2.90**

If you wish to own or to give a friend the best umbrella that money can buy, here is your opportunity to do so at a little price. A larger assortment of umbrellas, made of the best and most durable quality of silk in the world. Every handle a gem of art and the designs of indescribable beauty and variety; values $8 to $18. Better ask to see these first. Weisser's Sale Price..... **$3.90**

COLORED SILKS

Colored Silks, plain and with fancy borders; Paragon frames, steel rods, boxwood princess handles; a large assortment of borders, stripes, polka dots, figures, hair line effects, etc; actual value $3.50 to $5.00..... **$1.90**

Colored Silks, fancy borders, all-over stripes and plain; a large variety of flowers, feather patterns, polka dots, etc.; actual value $5.00 to $8.00..... **$2.90**

MEN'S UMBRELLAS

28-inch English Corola, case to match; Paragon frame, steel rod, large pressed horn, silver trimmed, natural, opera, Prince of Wales or plain boxwood handles; actual value $2.00..... **95c**

28-inch Silk Taffeta, tape edge, case to match; Paragon frame, steel rods, assorted handles; large cape horns, plain and silver trimmed, operas and etched naturals; carved boxwood handles, dog and horse heads; sterling silver trimmed boxwood and furze; actual value $3.50 to $5.00..... **$1.90**

28-inch Silk Taffeta, case to match; Paragon frames, steel rods, assorted fine horns, Japanese natural wood or silver trimmed handles; actual value $2.50..... **$1.45**

Men's elegant Umbrellas, full size, tape edge, fine silk taffeta, large inlaid cape horn, boxwood, furze, weichsel, silver and gold trimmed handles, very handsome, best guaranteed silk; sold generally at $5.00. Weisser's Sale Price..... **$2.90**

Special Line of Men's Fine Umbrellas, $3.90.

Weisser, Low & Co.

435 and 437 Market Street

OFFICIAL—ALLEGHENY.

Department of Public Works,
City of Allegheny, April 5, 1904.

SEALED PROPOSALS—Notice is hereby given that sealed proposals will be received at the office of the city comptroller until 2 p. m. Monday, April 18th, 1904, for doing the following work:

SEWERS.

For the construction of a public sewer on Eschelman street, Second ward, from Perrysville avenue to property line of W. McChester.

For the construction of a public sewer on Harrison avenue, Tenth ward, from Clifton avenue to Euclid avenue.

For the construction of a public sewer on Solar street, Twelfth ward, from property of St. John's German Lutheran congregation to connect with sewer now being constructed on said Solar street.

For the construction of a public sewer under the east sidewalk of Perrysville avenue, from Dunlap avenue to Gould avenue, and along Gould avenue to a ten (10) foot alley.

For the construction of a public sewer on Dunlap avenue, Richey avenue and an unnamed alley, from a point 150 feet east of Perrysville avenue to East street.

For the construction of a public sewer on Richey avenue, from a point 163 feet east of Perrysville avenue to a ten (10) foot alley.

For the construction of a public sewer on Gladstone street, from Nixon street to Hutson street, thence along Hutson street to Chartiers street, Sixth ward.

For the construction of a public sewer on Forest street, Thirteenth ward, from Hazel street to an unnamed street 30 feet wide; thence along said unnamed street northeast to property of August Beckert.

For the construction of a public sewer on Herman street, Thirteenth ward, from terminus of present sewer to Gardner street.

For the construction of a public sewer on Euclid avenue, Tenth ward, from a point 330 feet west from Harrison avenue to a point a distance of 530 feet westwardly from Harrison avenue.

For the construction of a main sewer along the Pittsburgh, Ft. Wayne & Chicago railway and through the Allegheny parks, First and Second wards, from a point between Ridge avenue and Ohio street, to Irwin avenue.

GRADING, PAVING AND CURBING.

For the grading, paving and curbing of Petrol street, Ninth ward, from Hanover street to Kerr street.

For the grading, paving and curbing of Ellis avenue, Tenth ward, from Perrysville avenue to Hawkins avenue.

Each proposal must be accompanied by a bond with two sureties probated before the city comptroller, or a bond of a surety trust company, which has complied with the ordinance of councils for furnishing bonds for city contracts, bonds to be in the sum of one-half the estimated cost of said work.

The mayor and the director of the department of public works reserve the right to reject any and all bids.

Proposals will be opened publicly in the office of the mayor at 3 p. m. Monday, April 18th, 1904.

JAMES G. WYMAN,
Mayor.

EDWARD J. M'ILVAIN,
Director Department of Public Works.

Department of Public Works,
City of Allegheny, April 5, 1904.

NOTICE TO DEALERS IN STEAM HEATING BOILERS.

SEALED PROPOSALS—Notice is hereby given that sealed proposals will be received at the office of the city comptroller until 2 p. m., Monday, April 18th, 1904, for the purchase of two low pressure, steam heating boilers for the bureau of public parks.

Specifications can be seen and all information obtained at the office of the superintendent of the bureau of public parks, West Park, Sherman and Montgomery avenues, Allegheny.

Each proposal must be accompanied by a bond with two sureties probated before the city comptroller or a bond of a surety trust company which has complied with the ordinance of councils for furnishing bonds for city contracts; bonds to be in the sum of one-half the estimated cost of said work.

The mayor and the director of the department of public works reserve the right to reject any and all bids.

Proposals will be opened publicly in the office of the mayor, at 2:30 p. m., Monday, April 18th, 1904.

JAMES G. WYMAN,
Mayor.

EDWARD J. M'ILVAIN,
Director Department of Public Works.

LICENSE COURT JUDGES FINISH PITTSBURGH AT A LATE SESSION

Tension Too Severe for One Applicant Who Fainted in His Seat.

ALLEGHENY STARTS TODAY

Allegheny's applicants for liquor licenses up to and including the Fourth ward will be placed on the rack today, and as many remonstrances have been filed against them, a lively time is expected. After a session lasting until 7 p. m., Judges Collier and Macfarlane finished Pittsburgh yesterday. The formal granting and refusing of licenses heard so far will probably be made today, after which applicants will have 15 days in which to take out their papers.

Peter Mayer of 90 South Twelfth street, one of the applicants, became so agitated while waiting his turn, according to the statement of his physician, that he fainted in the court room and had to be carried into the corridor. His physician was in attendance as a witness, and was on hand to revive him. His case was passed for the present.

Eighty-five cases, including the holdovers, were passed upon yesterday. Sixty-three were granted, eight refused, one passed and 13 held over. Yesterday's list was as follows:

Granted.

Albert Schmid, 2506 Carson street.
William Schmid, 2508 Sarah street.
George Bertha, 628 Carson street.
Joseph Berchmuller, 913 Carson street.
H. J. F. Baumbach, 1112 Carson street.
Adam Dapper, Jr., 1101 Carson street; 30 days' suspension.
George Freund, 117-119 Bingham street.
Valentine Ganter, 19 South Diamond square, 15 days' suspension.
Peter Horst, 110 South Twelfth street.
Peter Kelly, 511 Carson street.
Ludwig Kepkinski, 1111 Carson street.
F. E. Lackner, 701 Carson street.
G. H. Lauer, 621 Carson street.
John Miller, 76 South Twelfth street.
Patrick Murray, 906 Carson street.
Martin McCormick, 729 Carson street.
Catherine Rohe, 601 Carson street.
P. F. Schuchman, 58 South Twelfth street.
John Wollersbacher, 80 South Twelfth street.
T. J. Welsh, 47 South Tenth street.
Yochum & Schmidtchen, 124 South Twentieth street.
W. C. Adams, 20 Carson street.
John J. Boylan, 1416 Carson street.
John J. Drew, 421 Carson street.
John A. Kelly, 101 Carson street.
George C. Kauffman, 21 Carson street.
Patrick B. Lyons, 529 Carson street.
Anthony Till, 22 Carson street; 15 days' suspension.
Clayton T. Williams, 10-12 Carson street.
John Williams, 403 Carson street.
Peter J. Forney, 100 Washington avenue.
J. J. Forney, 76 Washington avenue; 60 days' suspension.
F. C. Hogamiller, Jr., 104 Arlington avenue.
Elizabeth Michel, 106 Washington avenue.
John Richter, 52 Washington avenue.
August Stuckenberg, 47 Washington avenue.
William Ward, 333 Carson street.
Jacob Alwees, 39 Southern avenue; 30 days' suspension.
Fred Puhs, 36 Boggs avenue.
Charles Leitholf, 79 Boggs avenue; 30 days' suspension.
Jacob Pfeil, Bobbs avenue; 30 days' suspension.
William C. Wilbert, 33 Shiloh street; 30 days' suspension.
John Zimmerly, 6 Bailey avenue.
Patrick Nagle, 157 West Carson street.
John Conway, 155 West Carson street.
Joseph Grimm, 702 West Carson street.
Mrs. Margaret McAvoy, 709 Carson street; 10 days' suspension.
John F. O'Tool, 756 Carson street.
Mrs. Elizabeth Reibel, 52 South Twenty-seventh street; 60 days' suspension.
George P. Long, 1906 Carson street.
Lylie Sullivan, 465 West Carson street; 10 days' suspension.
Harry W. Wolff, 2632 Carson street.
Howard Wall, 459 West Carson street; 10 days' suspension.
George Schad, 634 Independence avenue; 30 days' suspension.
Jonathan Hay, 172 South Main street.
Evan Jones, 199 South Main street; 10 days' suspension.
Casper H. F. Meyer, 207 South Main street.
Ida Freegler, 196 South Main street.
Mrs. Helen Schinneller, 134 Steuzon street.
Charles Teumblaset, 124 Wabash avenue; 10 days' suspension.
William Ehrhardt, Climax and Curtain streets.
George Fritz, 43 Beltzhoover avenue.
Mrs. Nancy J. Wagner, 804 West Carson street; 10 days' suspension.

Held Over.

George J. Dunbeder, 1111 Bingham street.
Gottlob J. Grose, 1009 Carson street.
George B. Kessel, 1109 Carson street.
John J. Devlin, 400 Carson street.
John H. Leiter, 1111 Bradford street.
Charles Bright, 60 Washington street.
Andrew Schorn, 2-6 Knox avenue.
P. J. Flanegan, 100 Southern avenue.
Drustadt & Holnstagiter, 103 South Eleventh street.
Bernard P. Dunn, 1303 Grand View avenue.
Charles C. McGovern, 1316 Grand View avenue.
Thomas Byers, 141 Climax street.
Charles Zuluski, Freeland street and Gearing avenue.

Refused.

John J. Leonard, 1004 Carson street.
J. H. Walther, 2 Albert street.
Anton Werrenstal, 1209 Carson street.
John Jordan, 60 South Twenty-seventh street.
Antonio Incardona, 2528 Carson street.
Henry Becker, 107 Pius street.
Franz Franz, 2509 Beulah street.
Owen C. Zeelner, 2632 Carson street.

Passed.

Peter Mayer, 90 South Twelfth street.

An unfinished case opened the morning's proceedings, Elizabeth Reibel, 50 South Twenty-seventh street, being recalled. The Anti-Saloon league had charged that girls had been seen smoking cigarettes in her house, and that the bottled beer law had been violated. She was given her license with a 90 days' penalty.

Anton Wuenstal, 1209 Carson street, was refused. The robbery of a customer, which Wuenstel's witnesses said occurred some distance from the place, and charges of men and women drinking in a back room figured in the case.

A charge that minors were served and that a boy in short trousers got two drinks at the bar on February 27, cost Adam Dapper, Jr., 1101 Carson street, a 30 days' penalty. Valentine Ganter, 1012 South Diamond square, denied that he ever sold to boys and girls. He said he would "never try to make a nickel and throw away a dollar at the same time." He was licensed but with a 30 days' penalty. Anthony Till, 22 Carson street, was penalized 15 days, and John J. Forney, 76 Washington avenue, 60 days.

The Thirty-second ward produced a long string of remonstrances and apparently many of them carried weight. Giving credit, bottled trade and selling to minors were among the charges made. Penalties were attached to the licenses granted as follows: John S. Forney, 60 days; Jacob Alwees, 30 days; Charles Leitholf, 30 days; Jacob Pfeix, 30 days, and W. C. Wilbert, 30 days.

John Zimmerly, 6 Bailey avenue, got his license after a fight. Detective Manning said he bought whisky there on a Sunday. On cross-examination he admitted he said the whisky was for a sick friend. Zimmerly said Manning claimed to be a street car man in hard luck, showed a union card, said he had a sick child and wanted whisky on credit, which was refused. The license was granted.

Mrs. Margaret McAvoy of 709 West Carson street was penalized 10 days for bottle trade; Lylie Sullivan of 465 West Carson street was given the same penalty for a like offense.

Bernard P. Dunn and Alderman Charles C. McGovern, new applicants in the Grandview avenue district, had a strong remonstrance to face from the church people of the neighborhood, on the ground of want of necessity and the proximity of schools and churches. The nearness of the place to the brow of the hill was also the source of complaint.

George Schad of 434 Independence street was penalized 30 days for bottle business. Evan Jones of 199 South Main street got 10 days for the same offence; Charles Turnblacer of 124 Wabash avenue also received 10 days' rest for selling too many bottles. Thomas Byers and Charles Zielinski, new applicants from the Thirty-eighth ward, were held over.

Work of the License Court at a Glance

Granted	480
Granted conditionally	54
Refused	112
Held over	13
Total	608
Applications withdrawn	17
Passed	11

WILL CHARGE PERJURY.

Liquor Dealers' Association Will Get After Agents of Anti-Saloon League.

The fitting up of the Allegheny County Liquor Dealers' Protective association's permanent headquarters in the hall formerly used by the Elks, Fifth avenue and Smithfield street, was rushed to completion yesterday for the entertainment of out-of-town members. Applicants for licenses from the boroughs and townships will begin to arrive tomorrow to await their turn before the license court judges.

There was a conference of the officers and executive committee of the association yesterday, and it was decided to enter informations against agents of the Anti-Saloon league and kindred organizations appearing against saloonkeepers in court. Many dealers complained that the agents testified to falsehoods. It was decided to prefer charges against the agents, alleging perjury, at the expense of the association and through the association's attorney, John C. Haymaker. The dealers all hesitate at appearing in the cases, fearing to harm themselves in the eyes of the license judges by such suits.

LABOR ORGANIZATIONS TO BE INCORPORATED

Builders' Exchange League Wants Workmen to Be Amenable to Law.

To sue and be sued is the proposition of the Builders Exchange league. A meeting of the corporation committee, representing all the subsidiary association, will be held this afternoon at 406 Market street. New by-laws are to be adopted which stipulate that all sub-associations must be incorporated and that each shall compel all labor unions they deal with to be incorporated. This will make employers and employes who violate their contracts subject to suits for damages.

The meeting will be the largest ever held in Pittsburgh by organized contractors. Fifteen hundred members belonging to the corporation committee and fully half that amount are expected to be present. The proposition has been made known to the members, and the majority is in favor of it, which means that it will be adopted. Anticipating the adoption of the new laws the stone contractors have applied for a charter. Some of the other sub-associations have already been incorporated, and by the passage of the revised by-laws all must apply for a charter immediately.

The necessity of being incorporated was manifest during last summer, when contracts made with the workingmen were broken. The league contends that so long as labor unions are not incorporated the signing of a scale is of no significance, as the men can violate the agreement and demand more wages, resulting in a delay of building operations or creating a financial loss to the contractor.

If present plans carry all labor unions must have a charter before the last of this year or no agreement will be made with them for the next season.

The Master Builders' association will hold its annual meeting tonight. Officers will be elected and the annual reports of the president and secretary will be read.

CORONER'S JURY HOLD TAJNIA FOR MURDER

A coroner's jury yesterday held Joseph Tajnia to answer to a charge of murder as the result of the death of his wife in Mercy hospital Monday night. There was a fight in the Tajnia home, 17 Irwin streets, Saturday night, and during the row a beer bottle was thrown through a window, upsetting a lamp and throwing the burning oil over the woman. She died from burns. Several witnesses were also held.

To Secure Reduced Railway Fares.

GRAND RAPIDS, MICH., April 5.—Judge Wolcott of the circuit court today issued a mandamus compelling the Grand Rapids & Indiana railroad to reduce their fares in this state from 3 cents to 2½ cents per mile.

EXCURSION TO NATIONAL CAPITAL via Pennsylvania Railroad.

Thursday, April 14th, and Thursday, May 12th. Train leaves Union station at 8 a. m., with through day coaches and parlor cars, and at 9 and 10 p. m. with sleepers. Rate, $3.00; tickets good 10 days.

CASTORIA.

Bears the Signature of Chas. H. Fletcher. The Kind You Have Always Bought

Cannot Eat American Dogs.

ST. LOUIS, April 5.—The Humane society of St. Louis today formally gave notification that prosecution would follow every attempt to furnish dogs as food to the Igorrotes, from the Philippines, at the World's fair. It must be imported, if fed them.

MUNYON'S WORLD-FAMED

PAW-PAW TONIC

MADE FROM FRUIT OF THE PAW-PAW TREE

Cures Dyspepsia, Indigestion, Catarrh, Nervousness, Sleeplessness, Rheumatism, and All Diseases Arising from Impure Blood.

Makes old folks feel young.
And young folks feel strong.
Repairs the stomach.
Feeds the nerves.
Vitalizes the blood.
It makes you eat heartily.
It digests all you do eat.
It puts color into pale cheeks.
And makes one glad to live.
You can't have the blues.
You can't have indigestion.
You can't have sleepless nights.
You can't be a failure.
If you take Paw-Paw.

Druggists will tell you that they never handled a remedy that sold so well and which was so much praised by the people it has cured.

Munyon's Paw-Paw Tonic, for sale at all Druggists, also Paw-Paw Laxative Pills, the best Stomach and Liver Pills on earth. 25c a bottle.

NEW SAFE DEPOSIT VAULT NOW OPEN.

WE HAVE INSTALLED a new Safe Deposit Vault, built by the Manganese Steel Safe Company. This vault is absolutely

FIRE, BOMB and BURGLAR PROOF

being equipped with quadruple time-locks, double doors, and over all the Holmes Electric Protection.

For the convenience of our customers handsome coupon rooms have been provided, with separate room for women.

FOR $5.00 PER YEAR

we will rent you a box for the safe keeping of deeds, bonds, insurance policies, etc. Larger boxes are provided at reasonable rates.

PITTSBURG TRUST CO.

323 FOURTH AVENUE.

Write for Free Booklet No. 20.

HORNE-STEWART Co

DRY GOODS Wednesday, April 6, 1904.

Spring Suits for Girls.

The vivacious young school girl is as anxious to be dressed in the latest fashion as is her older sister, and surely there's no reason why she shouldn't possess a chic tailor-made suit. In the Misses' Suit Department are to be found all the light girlish things in the latest cuts and newest effects.

Cloth Suits.

There are pretty mixtures in Tans, Grays and Blues. Some made with Blouse, others, etons; loose coats; double breasted; belted in the back, and with kilt and box plaited skirts. Each suit is so well tailored that alterations are seldom necessary.

$15.00, $16.50, $18.00 up $30.00.

Linen Suits.

Dressy effects in white and blue linens, made with deep cape collars. Many others in Peter Thompson styles in white, blue, ecru and tan linen.

Jackets.

Smart tan covert top coats with the broad shoulder effects—prettily stitched—with or without collars,

$5.00 to $20.00.

½ Price Sale Among Ladies' Handkerchiefs—Thursday.

Every day you will find half price offerings in some of the departments.

Dresses for the Little Girls.

For the little ones from six to ten years of age there are scores of pretty dresses.

Serges.

Tastefully trimmed brown and blue serge dresses. Just the correct weight these cool spring days.

Linens.

Fresh, cool looking linens, made in Russian effects, with neat, appropriate trimmings. White, blue and tan.

Lawn Dresses.

Dainty white embroidered dresses to wear on very special occasions—such as birthday parties, a May-day dance, etc.

Gingham Dresses.

Innumerable gingham dresses, either plain or rather dressy, as you wish.

All are sweet and girlish and will delight the little ones' hearts.

Order by Mail 233-235 Fifth Avenue Or by Phone

W. H. KEECH CO.

Keeping Up the Good News of Couches

The prices give a very poor indication of the splendid quality of these couches. A satisfactory couch at a moderate price is not easy to get. Every couch in this sale is all a good couch ought to be—sightly, Large size, Well made and covered with best wearing material at each price. That tells the story, but it doesn't tell of the many people who are buying. You'll guess that if you'll come and see how good they are.

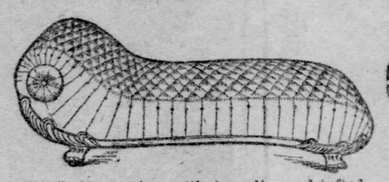

Fabrikoid covering, with deep diamond tufted top. Large barrel head and round foot. 30 inches wide; 6½ feet long. Claw feet. Carved golden oak frame..... $20

The same Couch, velour covering, $16.00.
10 Per Cent Discount If You Pay Cash.

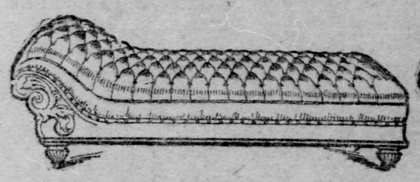

Genuine Leather Couch. Deep-tufted top. All tufts sewed to keep them in place. Long steel springs. Newest construction. Golden oak frame. Value $35..... $30

$27 If You Pay Cash With Order, or in 30 Days.

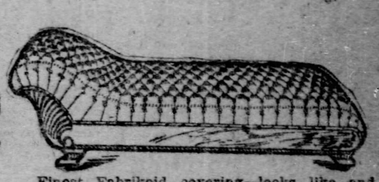

Finest Fabrikoid covering—looks like and wears like leather and guaranteed to neither crack nor peel off. Seven rows of deep diamond tufts. Golden oak frame. Size 30 inches by 6 feet 2 inches..... $17.50

The same Couch, velour covering, $12.50.
10 Per Cent Discount If You Pay Cash.

A well-made Couch at a moderate price. 30 inches wide, 6 feet long. Box tufted top. Oak frame. Claw feet. Velour covering. A $15.50 value..... $10

$9 If You Pay Cash With Order, or in 30 Days.

Box Couches

A great display here. Coverings are in Bagdad, Cretonne, Velour and the rich Veronas. Lids are raised by self-acting lifting springs. Large wardrobe box for clothing or bedding. Deep spring in seat. A couch, a wardrobe, a single bed, all in one.

PRICES $10 to $35

Davenport Sofas and Sofa Beds

Among the many articles of furniture made to serve a dual purpose, Davenport Sofa-Beds are the most popular. An elegant sofa when closed, with a broad seat over six feet long; throw a pillow or two on one end, and no one could wish for a more luxurious couch. Turn the back down level with the seat and you have a double bed, with one of the finest Turkish Spring Mattresses. Wardrobe box beneath seat for all bed clothes.

Davenport Sofa Beds, $49 to $100
Davenport Sofas - - $50 to $75

Easy Terms of Payment at These Prices

10 per cent discount if you pay cash with order or in 30 days. 7½ per cent in 60 days; 5 per cent if you pay all in 90 days.

Embossed velour covering. Golden oak frame. Seven rows of deep box-tufts on top. 6½ feet long, 30 inches wide. Carved frame and feet..... $16

$14.40 If You Pay Cash With Order or in 30 Days.

BED COUCHES.

A couch during the day; a double bed when opened out, with upholstered spring mattress inside. Tops are plain or tufted, as you wish. Frames are golden oak. The most convenient double beds obtainable at such low prices. Prices $15 to $32

FORTY-SEVEN LIBRARY TABLES $5.00 TO $60.00

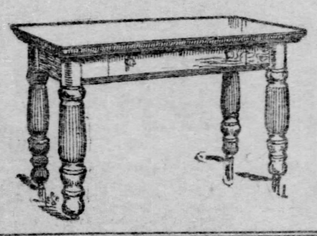

Woods are Golden, Antwerp and Weathered Oak and Mahogany. Just the styles that are most in demand this season. Large and small sizes. Plain mission designs or elaborate. A mention of two.

$10 Library Table in beautiful Antwerp oak. 42 in. by 26 in. framed top. Roomy drawers. Fluted legs. A $13.50 value.

Library Table $12 Quarter sawed golden oak. 45 in. by 28 in. top. Straight legs. Large drawer. Good construction and finely finished.

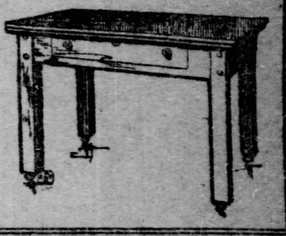

W. H. KEECH CO. KEECH'S FURNITURE MAKES HAPPY HOMES. 923 to 931 Penn Avenue.

The Midget Refuse Furnace

What Is It?

A heavy, galvanized iron jacket, with heavy wire fire pot, supported over commodious ash pan.

What Is It For?

To burn your rubbish—An intelligent glance at the above cut will convince the most skeptical of the merits of this Furnace, which can be set in your cellar and connected up to the chimney, or may be used in back yard with perfect safety by a lady or a child. Manufactured in two sizes by

Scarborough & Klauss

3809 Fifth Ave., Pittsburgh, Pa.

Sold everywhere by all live dealers.

EYE-FIX THE GREAT EYE REMEDY

Fixes all kinds of sore eyes.
Send 10c for sample to
Eye-Fix Remedy Co.,
Dept. E, Detroit, Mich.
Never accept a Substitute.
Sold by All Druggists and Opticians.

You're a Judge of Cigars

CIGARS UNITED

You know best when you are suited. We would like you to pass judgment on our Captain Marryat, Invincibles. We know that it is positively superior to any cigar you can buy elsewhere at equal price. Of course one brand will not suit every man and we are sure that the variety we can offer is great enough to suit the taste and pocket-book of every smoker in the city. Every day half a million smokers save money and increase their satisfaction by patronizing the United Cigar Stores. It's a fact that we sell better cigars at lower prices than other retailers. Drop in one of our stores and try

Captain Marryat

(INVINCIBLES)

6c. each—$6.00 per 100

Pure Havana filled—best hand work—Sumatra wrapper—a mild and fragrant cigar that is absolutely uniform in character.

THROUGH OUR MAIL ORDER DEPARTMENT

These prices hold good anywhere in the United States. We prepay express or postage on orders of 100 cigars or over. Send cash, check or money order to the Flatiron Building, New York. Mention shade of cigar preferred.

UNITED CIGAR STORES

IMPORTERS—MAKERS—RETAILERS.

OFFICIAL—ALLEGHENY.

IN the court of common pleas, No. 3, No. 41, May term, 1904.

In the matter of the petition of the city of Allegheny for the appointment of viewers to ascertain the costs, damages and expenses and assess the benefits for the grading, paving and curbing and damage by grade of McIntyre avenue, from Perrysville avenue to Ellwood avenue, Tenth ward.

Notice is hereby given to all parties in interest that the undersigned viewers, duly appointed by the court in the foregoing matter, have prepared a schedule, showing the damages, costs and expenses ascertained and allowed, and the benefits assessed, for the foregoing improvement, and that said viewers will meet and exhibit the same at their office, Municipal hall, Allegheny, on the 18th day of April, A. D. 1904, at 3 o'clock p. m., and will then and thereupon hear all exceptions thereto and evidence thereon.

E. E. PHILLIPS,
C. C. LEAN,
W. J. STEEN,
Viewers.

(No. 200.)

AN ORDINANCE—Authorizing and ordering the construction of a public sewer on Dunlap avenue, Richey avenue and an unnamed alley, from a point 150 feet east of Perrysville avenue to East street, and providing for assessment and collection of the cost and expense thereof.

Section 1. Be it ordained and enacted by the select and common councils of the city of Allegheny, and it is hereby ordained and enacted by the authority of the same, That the construction of a public sewer on Dunlap avenue, Richey avenue and an unnamed alley, from a point 150 feet east of Perrysville avenue to East street, is hereby authorized and ordered, and the director of the department of public works is hereby instructed to prepare specifications therefor, and the mayor and the said director are authorized to advertise for proposals for doing said work in accordance with such specifications, and award the contract therefor, according to the provisions of the acts of assembly in such cases made and provided.

The cost and expense of said improvement to be assessed and collected in accordance with the provisions of the laws of the commonwealth of Pennsylvania pertaining thereto and regulating the same.

Sec. 2. That so much of any ordinance as may conflict with or be supplied by the foregoing be and the same is hereby repealed.

Ordained and enacted into a law in councils this 17th day of March, A. D. 1904.

E. J. TORRANCE,
President of Select Council.

Attest:
LAFAYETTE WILLS, City Clerk.
SAMUEL McELROY,
President of Common Council.
ROBERT PULWORTH, City Clerk.

Mayor's Office, City of Allegheny, Pa., March 20, A. D. 1904. The above ordinance examined and approved.

JAMES G. WYMAN,
Mayor.

HEARST WINS IN BUCKEYE STATE

Ohio Democrats Elect Supporter of New York Editor as Temporary Chairman.

JOHNSON IS LOST SIGHT OF

[By Associated Press to The Gazette.]

COLUMBUS, O., April 5.—The Democratic state central committee met here this afternoon and decided to hold the state convention at Columbus on May 24 and 25.

R. J. Starr, editor of the Bryan Democrat and a supporter of W. R. Hearst for president, was selected for temporary chairman, and W. S. Beebee of Mount Gilead, temporary secretary of the convention. There was a spirited contest over the selection of the temporary chairman.

Many politicians are inclined to regard the outcome as of more significance in state than national affairs, claiming that it is distinctively a defeat for Mayor Tom L. Johnson of Cleveland, who had controlled the state committee since 1902.

The present committee was chosen a year ago, and its members were all at that time adherents of Mayor Johnson. Mr. Johnson was not present at the meeting today, but was represented by Charles P. Salen of Cleveland.

Mr. Johnson's choice for temporary chairman of the convention was Louis B. Houk of Mount Vernon. The other contestants were Starr and former Mayor Edward H. Moore of Youngstown. On the fifth ballot Moore's supporters went to Starr and gave him a majority.

All of the committeemen who opposed Houk for chairman were formerly active and warm supporters of Johnson. The coming state convention will be composed of 723 delegates.

ARRESTS IN HAVANA.

Men Who Incited Disorderly Scenes in Congress Must Answer to Law.

HAVANA, April 5.—Warrants were issued today for the arrest of former Congressman Lomas Castillo, Pedro Sotolongo, editor of El Liberal, and D. Martin Valdez, police inspector, charged with inciting the public to riot in connection with yesterday's extraordinary disorders in the house of representatives. As Senor Castillo is a candidate for one of the contested seats, his friends claim that he is exempt from arrest while congress is in session.

Police Inspector Valdez was arrested this afternoon, but neither Senor Castillo nor Senor Sotolongo could be found. One of the members of the house was arrested for participation in the disorder.

AKRON SAVINGS BANK FORCED TO CLOSE DOORS

AKRON, O., April 5.—The doors of the Akron Savings bank were closed today and the common pleas court appointed G. W. Serber and William Buchtel receivers of the institution. The action was precipitated as a result of the Akron Clearing House association compelling the bank to make all its clearings in cash. The bank has a capital stock of $200,000; surplus $50,000, and deposits amounting to about $850,000. An official statement of the bank's condition, published yesterday, showed its resources to be $1,150,910, with liabilities the same.

Married at Steubenville.

STEUBENVILLE, O., April 5.—(Special.)—Thomas J. Cain and Emma West of Pittsburgh, James Cullen and Gertie A. Zimmerman of Allegheny, George E. Fonner and Lucy J. Stidd of Washington, Pa.; Albert Shock and Lola E. Johnston of Washington, Pa.; Waverly Stutts and Amanda Stewart of Pittsburgh, and Matthew K. Fitzgerald and Annie Jones of Pittsburgh, were granted licenses and married here.

ONE MAN IS DYING AS THE RESULT OF FIGHT

Foreigners Resented Interference With Their Easter Celebration.

Two men were badly injured, one of them probably fatally, during a riot in the village of Lovedale, near Elizabeth, last Sunday night. The injured are:

JOHN T. ELMER, aged 42, of Elizabeth; lying at point of death in McKeesport hospital from fracture of the skull.

DANIEL LLOYD of Elizabeth; cut and bruised about head and body.

The population of Lovedale is made up largely of foreigners who were celebrating Easter when Lloyd arrived in the village Sunday night. He encountered a crowd of them in the street, and, taking offense at their antics, struck one of them. This started a fight, during which he was struck on the head with a beer bottle and rendered unconscious.

Elmer attempted to stop the row and was struck on the head with a heavy iron wedge, which fractured his skull.

The foreigners ran, leaving both men lying on the ground. A physician was summoned and seven stitches were required to close the wound in Lloyd's scalp. Elmer was taken home, but his condition became alarming that he was taken to the hospital yesterday. He is a prominent contractor and a member of McKeesport lodge No. 136, Benevolent and Protective Order of Elks.

ANTI-SEMITES WARNED.

Russian Governor Taking Steps to Prevent Jewish Massacre on Muscovite Easter.

ODESSA, April 5.—(Special Cable.)—Prince Urusoff, governor of Bessarabia and Kishineff, today issued a proclamation warning the public against anti-Semitic agitation on Easter. He has proclaimed martial law for 20 days throughout Bessarabia.

The authorities at Odessa declare there is no truth in the Vienna reports of anti-Semitic outrages attempted or that inflammatory proclamations have been circulated with the connivance of the officials. The governor says that the precautions taken for Eastertide absolutely assure the fullest protection for the Jews.

The Russian calendar is 11 days behind the Gregorian system used in other Christian countries.

TROUBLE WITH BIG ROLLS ENDS IN GRUESOME FIND

BELLAIRE, O., April 5.—(Special.)—When the machinery running the heavy rolls at the steel plant worked badly tonight an investigation was made and the body of John Hallins, a greaser, was found in the teeth of the cog wheels. It is supposed that his sleeve caught and pulled him to death. He was mangled beyond recognition and it was necessary to tie down part of the heavy machinery to get all the torn flesh out.

Train Killed Track Walker.

Nathan Rupple, aged 60, a track walker employed on the Panhandle railroad, was run down and killed by a train at midnight in the rear of the Singer, Nimick & Co.'s mill in West Carson street. He was married and lived in Ingram.

Minister to Be Tried for Heresy.

NEW YORK, April 5.—Charges of heresy against Prof. Borden P. Bowne of Boston university will be heard tomorrow before the New York east conference of the Methodist Episcopal church in Brooklyn.

Accused Man Stabs Himself.

SALAMANCA, N. Y., April 5.—W. D. Dimm of Dayton, O., an Erie railway mail clerk, dangerously stabbed himself today. He was placed under arrest last night charged with robbing the mails.

NEWS OF THE NEARBY TOWNS AND COUNTRY

SCRANTON MAN SHOT TO DEATH BY SWEETHEART

Woman, Angered by Lover's Refusal to Escort Her Home, Uses Revolver.

[By Associated Press to The Gazette.]

SCRANTON, April 5.—Frank Callahan, a young saloonkeeper of Green Ridge, was shot and probably fatally wounded by Emma Roberts, his sweetheart, at 3 o'clock this morning, at the ladies' entrance of the Grand Central hotel.

They had attended a dance just across the street and Callahan refused to go home with her. She followed him to the Grand Central and caught up with him as he was retreating through the side entrance. He called her vile names and she shot at him twice. She had the revolver in her hand covered with a handkerchief. Callahan was taken to the State hospital where it was found that a bullet had pierced the intestines in three places. It is feared he cannot recover.

The girl was seized by one of Callahan's companions and turned over to Lieut. Penney. She says she was induced to leave her home in Kingston, a year ago, by Callahan on a promise that if she would come to Scranton he would marry her as soon as he got into business. He refused to keep the promise. Callahan comes of a very good Scranton family.

CLARKSBURG REPUBLICAN: PARKERSBURG DEMOCRATIC

CLARKSBURG, W. VA., April 5.—(Special.)—The entire Republican ticket was elected at the municipal election here today. Patrick R. Shields, mayor; John Howe, chief of police; Will H. Cole, city clerk; Edward Doyle, superintendent of streets; Hugh Callahan, commissioner of water works; John R. Steele, tax collector.

PARKERSBURG, W. VA., April 5.—(Special.)—At the city election today the Democrats elected their city ticket and carried every ward in the city but one, electing seven out of eight councilmen.

POSSE CAPTURES MAN ACCUSED OF MURDER

CLEARFIELD, April 5.—(Special.)—Steve Kurte, who is alleged to have murdered Tony Mascelic at Boardman, this county, Sunday night, was captured by a posse while hiding in a deserted barn at an old logging camp and was lodged in jail today along with two brothers, Stanley and Bernice Mukosite, alleged to be accessories to the crime. The posse is still searching for Jacobs, for whom a reward has been offered.

Flood Caused Havoc in Ohio.

MASSILON, O., April 5.—(Special.)—The damage by the flood of last Friday and Saturday in this city will amount to at least $100,000 and many thousands more will be spent in guarding against a repetition of the same. Bridges over the channel will be widened and sand bars and other obstructions will be removed. Hundreds of feet of the embankments of the Ohio and Erie canals were washed away in this vicinity, and at many points the original has been almost completely filled with gravel and debris.

Telephone Franchise Annulled.

GREENSBURG, April 5.—(Special.)—The ordinance granting a franchise to the Johnstown-Pittsburgh Long Distance Telephone Company was annulled at a meeting of the borough council last night, because the two provisions of the ordinance as to a satisfactory bond and commencement of work in three months were not complied with.

WILLIAM A. LOVE, President of Common Council of New Castle, Pa.

WYLIE McCASLIN, President of Select Council of New Castle, Pa.

PRIZE FOUND IN RIVER PROVED A COUNTERFEIT

Engineer's Office at Dam No. 6 Closed Because Pesthouse Was Rescued.

[Special Telegram to The Gazette.]

BEAVER, April 5.—The engineer's office at government dam No. 6, at Merrill, two miles below Beaver, is quarantined and several men working on the dam have been laid off 10 days on account of their pulling ashore a smallpox pesthouse which had been set adrift in the Ohio river at Rochester.

The house had been used as a guardhouse and the recent flood washed it down on the river bank. Some irresponsible person is thought to have set it adrift, as the health authorities disclaim all responsibility. Samuel Willits, a foreman, and William Stone, an assistant, with George Workman, who lives nearby, rowed out and captured it.

In it they found blankets and furniture, which they removed. Some of the chairs they sold to Italian workmen who are now much excited. Workman's brother is a member of Rochester council and as soon as he had learned that the house had been set adrift he sent word to his brother to beware of it. The message arrived after the house was picked up.

CHANGES IN MANAGEMENT OF SHARON STEEL MILLS

SHARON, April 5.—(Special.)—With the starting of the North works of the Carnegie Steel Company a number of important changes will be made in the management of the plant. The North and South works will be under the management of Supt. W. H. Lewis, while Ernest Porter will be superintendent of the North works. John Williams, formerly paymaster, has been made assistant to Manager Lewis. James Bemoow succeeds him as paymaster, while the department formerly looked after by Bembow will be in charge of Leroy Ray, former chief clerk of the North works. The changes become effective Monday.

Farmer Takes Paris Green.

BEAVER FALLS, April 5.—(Special.)—John Frazier, a well-to-do farmer of North Sewickley township, is dead at his home from the effects of a dose of paris green, taken by him on Sunday with suicidal intent. He died at an early hour this morning. Frazier was 65 years old.

STATE AND NEIGHBORHOOD.

KITTANNING, PA.—The Kittanning Plate Glass plant has closed down indefinitely, throwing 300 men out of employment.

COSHOCTON, O.—Adam Potter and William Nilan, the two men who escaped from the Coshocton county jail three weeks ago through an old flue, were captured yesterday afternoon on the trestle of the Walhonding Valley railroad.

NEW CASTLE, PA.—A handsome $30,000 addition to the Almira Home for Aged Women is to be erected here this summer. The addition is made possible by the recent bequest of $8,000 from the late Mrs. Elizabeth Hardaker of this city.

MONONGAHELA, PA.—A new trolley line is to be constructed from Monongahela to Ellsworth by way of Bentleyville by a company known as the Monongahela, Bentleyville & Ellsworth Street Railway Company. The road is to be 15 miles long.

GREENSBURG, PA.—A $20,000 loss was suffered by the Penn Gas Coal Company by the destruction of its Cowansburg plant last night. The big powder house in which were the air compressors, the dynamos and other machinery, was gutted and the mines have been closed.

NEW CASTLE, PA.—The annual district convention of the Ladies of the Maccabees was held here this afternoon. All the state officers were there. The convention met at 2 o'clock and held a business session behind closed doors. An open meeting was held this evening.

CONNELLSVILLE, PA.—Nicholas Frezon and James Willison, two employes of the Continuous Press Glass Company's works at Dunbar, were painfully injured today by an explosion of gas and the factory will be idle three weeks on account of the accident. The works were only started Sunday afternoon, and the accident is attributed to an accumulation of gas.

FORCED WIFE TO MARCH HOME AT GUN'S MUZZLE

KITTANNING, April 5.—(Special.)—The unique spectacle of a man compelling his wife to go home at the point of a shot gun was witnessed in this place yesterday. John Barbin, who lives in Edgewood, finding his wife absent from home, secured his shotgun and went to where she was visiting some friends. He compelled her to walk home, a distance of a mile, at the muzzle of the gun.

No Settlement at Greenville.

GREENVILLE, April 5.—(Special.)—At a late hour tonight no scale had been adopted at the joint meeting of miners and operators of the Mercer-Butler district. The scale committee went into session at 8 o'clock and President M. P. Mizner of the operators' association stated that an amicable settlement was looked for.

KOOSER-BERKEY TICKET A WINNER AT SOMERSET

Democrat Alleges Fraud--Pennypacker Indorsed by Westmoreland Republicans.

[Special Telegram to The Gazette.]

SOMERSET, PA., April 5.—The convention in the courthouse today of the return judges, who held the Republican primary election in this county last Saturday, was a very harmonious gathering. The program arranged by the leaders went through without a dissenting voice. The entire Koosey-Berkey ticket was declared nominated by majorities running from 801 for A. F. Dickey for congress, to 1,536 for D. J. Horner, delegate to the state convention. Forty of the 49 new committeemen belong to the dominant faction.

Valentine Hay, a prominent Democratic attorney, who prepared the petitions against the new courthouse for the Scull faction, offered to file a document with the chairman alleging gross fraud in every district in the county. The paper containing the allegations, which was left lying on the table by Attorney Hay, mysteriously slipped away. The Hon. A. F. Dickey left for Harrisburg tonight accompanied by his conferees, to participate in the congressional conference for the Twenty-third district. The Hon. A. F. Cooper of Uniontown will receive the district nomination on the first ballot.

GREENSBURG, April 5.—At a meeting of the Republican county committee Recorder of Deeds James H. Gallagher was elected chairman. The resolutions indorsed the national administration and that of Gov. Pennypacker, and favored the reapportionment of the legislative districts. Senator Boies Penrose was indorsed for chairman of the national convention.

According to the official returns of Saturday's Republican primaries John D. Hitchman of Mt. Pleasant, for controller, received 11,873 votes while John H. Brown of Grapeville received 6,052 votes. The majority of George J. Seamor of Greensburg, the sheriff nominee over E. M. Frye of Monessen, was 4,817. Charles F. Whitten of Greensburg led the assembly ticket with 12,333; W. F. Morrison of Mt. Pleasant second, with 12,192; Guy B. Flyte of Ligonier was next, with 11,183, and Joseph B. Hafelay of New Kensington fourth, with 10,188. The total vote was 17,295, the largest ever polled at a primary election. Congressman George F. Huff led the ticket with 16,540.

MEADVILLE, April 5.—The Democratic county committee met today and decided to hold primaries August 6 and the convention August 9. F. X. Brown, E. L. Humes, delegates to the state convention, were instructed for ex-Gov. Pattison, J. M. Guffey, J. A. Stranahan and J. K. P. Hall as delegates-at-large to the national convention, and A. J. Palm as the delegate from Crawford county.

Lampson Boomed for Dick's Place.

ASHTABULA, O., April 5.—(Special.)—The Central Labor union of Ashtabula at a meeting has unanimously indorsed the candidacy of Hon. E. L. Lampson to succeed Hon. Charles Dick in congress. At a meeting in Conneaut the Central Labor union took similar action.

Street Car Men May Strike.

NEW YORK, April 5.—The Times tomorrow will say that a vote is being taken by Brooklyn Rapid Transit employes on a proposition to go on strike. The trouble may spread to surface and elevated lines in New York.

Woman Found Murdered.

DETROIT, April 5.—Mrs. Eliza Williams, a widow 75 years of age, was found murdered in her home tonight in Windsor, Ont., evidently by robbers.

TYNER AND BARRETT INDICTMENTS VALID

Court Overrules Demurrers in Conspiracy Charges in Postal Cases.

[By Associated Press to The Gazette.]

WASHINTON, April 5.—Th court of appeals of the District of Columbia today rendered an opinion affirming the order made by Justice Pritchard, overruling the demurrers filed by James N. Tyner, assistant attorney general for the postoffice department, and of Harrison J. Barrett to the indictment charging them with conspiracy against the government in matters connected with certain fraud orders of the postoffice department. The demurrers were based on the theory, in part at least, that the indictment did not acknowledge how the United States had been defrauded.

The court's opinion says that the people of the entire country are interested in the postal service and that their complete enjoyment of its benefits and the prevention of evils that utilize the mails for their dissemination depend upon the integrity and efficiency of the administration of the postoffice department, especially at its head in Washington.

Any wilful or corrupt official misconduct, it says, operates to impair this administration and works a wrong to the United States, which injury may be directly pecuniary or may be merely general and yet most serious and far-reaching while not susceptible of pecuniary ascertainment. Of this character, it says, is the injury covered by the indictment and the court holds the statute is broad enough to cover such a conspiracy.

MRS. DENNY PLAYED.

Pittsburgh Lady Participated in Golf Cup Contest at Pinehurst, N. C.

PINEHURST, N. C., April 5.—(Special.)—Walter J. Travis, playing in a best ball foursome today, completed the course himself in the brilliant figures of 69. This is two strokes better than the best previous record. Mr. Travis was partnered by Mr. C. B. Cory of Boston. Two professionals, Bernard Nichols and "Jack" Hobens, were their opponents.

In the Chief cup, semi-final, Miss Eleanor Freeman, Mont Clair, beat Mrs. William West, Camden, 1 up; Mrs. M. D. Paterson, Englewood, beat Mrs. H. S. Denny, Pittsburgh, 6 up and 5 to play.

Final—Mrs. Paterson beat Miss Freeman, 5 up and 3 to play.

AUTOMOBILE ASSOCIATIONS FORM A COMBINATION

NEW YORK, April 5.—A consolidation was effected today between the American Automobile association, comprising in its membership 30 or more leading automobile clubs of the country, and the American Motor league, with 3,000 individual members. Committees representing both organizations met today and decided upon the merger. The new association will be known as the American Motor association and its officers are: Harlan W. Whipple, president; Charles E. Duryea, William H. Hotchkiss and A. P. Fleming, vice presidents; Isaac B. Potter, secretary and treasurer.

Bomb Found on Steamer.

PORTLAND, ORE., April 5.—A bomb was found on the guard rail of the steamer Albany of the Western Transportation Company's line today. The fuse had burned almost to the caps, but had gone out. Chinese are suspected, as the Transportation company has persistently refused to employ Chinese.

Aged Yale Professor Injured.

NEW HAVEN, CONN., April 5.—(Special.)—Prof. George E. Day, LL. D., professor of Hebrew language and literature emeritus of Yale university, who is in his 90th year, fractured his hip by falling over a chair while groping in the dark at his home. Because of his advanced age much solicitude is felt by his family and friends.

CHINA SURE TO HELP JAPAN AGAINST RUSSIA

Co-Operation of Celestials With Mikado Looked Upon as Certain in London.

By PAUL LAMBETH.

[Special Cable to The Gazette.]

LONDON, April 5.—Outside the actual operations of the armies in the field and the fleets at Port Arthur, no phase of the far eastern war situation is being more closely watched than the position of China. Those most conversant with the far east very generally have held from the first that if the war between Russia and Japan was long drawn out, and this now seems a certainty, that China would be bound to take a hand in it as an ally of Japan.

In fact, the belief has been held from the first that there was a clear understanding between the governments at Pekin and Tokyo before ever war was regarded as a serious possibility in Europe. The fact that Japanese officers have been attached to the Chinese army, practically as drillmasters, has been known in military quarters for some time, and the belief is expressed that China is able to put a more formidable force of well-drilled and effective men in the field than the western nations have any idea of.

There is plenty of evidence that the Russian commanders in the field realize this danger and are preparing as well as possible to guard against it.

One serious defect in the Japanese army, as has been repeatedly pointed out, is the lack of efficient cavalry for scouting purposes and for raids. This defect can be cured by the Manchurians. The Mongol horsemen of Manchuria, properly armed and properly led, are equal, if not superior, to the Cossacks, either for scouting or raiding. Whatever may be the attitude of the Pekin government it seems certain that these nomadic horsemen will co-operate with Japan. They have found the Russian a none too gentle master. They are governed by no law, save that of their own tribes and they cannot be controlled from Pekin. Already they have been of great assistance to the Japanese and will be of vastly more service as the scene of hostilities shifts farther into Manchuria.

WHITE GIRL WEDS NEGRO.

Her Father Threatens Vengeance on Bridegroom and Preacher.

PHILADELPHIA, April 5.—(Special.)—Enraged because his daughter, Sarah, was married to Harry Riley, a colored man, last Saturday, Thomas Clark, white, and "mayor of Buzzards Glory," a settlement of South Camden, threatens vengeance, it is said, on all the parties concerned.

The ceremony was performed by the Rev. John T. Plenty, colored, pastor of the Seventh Baptist church. Clark appeared before Recorder Stacknouse today and asked for warrants to have his daughter, the bridegroom and the minister all arrested, but the recorder advised him to cool off. Riley gave his age as 21, while he said his bride was 18, although her father declares she is but 16. The husband is said to have hidden his bride from the irate parent.

Honors at Youngstown.

YOUNGSTOWN, O., April 5.—(Special.)—The graduating class of Rayen school this year will number 52. The list was announced this afternoon. Honors were awarded Mary N. Johnson, Mary Hunter, Herbert F. Johnson, Frederick J. Hardman, May Thomas and Sara E. McCombs. Stanley Evans was elected to deliver the class oration.

Prohibitionists Boom Miles.

INDIANAPOLIS, IND., April 5.—Indiana Prohibitionists assembled today in state convention to nominate a state ticket. A boom for a national ticket, composed of Gen. Nelson A. Miles for president and Felix T. McWhirter of Indiana for vice president, was started by the ninth district delegation and was received with enthusiastic applause.

KAUFMANN'S
"THE BIG STORE"

Lace curtains, portiers
and upholstery goods at newly little prices

THE Spring refurnishing of the home means new curtains, draperies and the like. Whatever the need, "The Big Store" stands ready to meet it with an admirable stock of the newest and choicest goods—all marked at "The Big Store's" characteristically low prices. Newly little figures on the items which follow:

Nottingham, Scotch lace and cable net lace curtains—neat patterns, quite tasty and sure to please—priced today as follows:

$1.00 curtains, 69c pair
$2.25 curtains, 1.65 pair
$3.50 curtains, 2.65 pair
$5.00 curtains, 3.65 pair

Beautiful point lace curtains of every description—including some entirely new novelties in addition to a splendid showing of new patterns in the well-known weaves—Irish point, Swiss tambour, brussels, renaisance, Arabian and Cluny lace—all quite late importations—priced today as follows:

$ 4 curtains, 2.98 pair
$ 6 curtains, 3.98 pair
$10 curtains, 6.75 pair
$18 curtains, 12.75 pair

Portiers—as a special inducement for you to come in today and look over our immense line of new portiers, we'll offer some exceptional values in tapestry, moire, frou frou, derby and velour portiers, in rich color combinations, new plain and bordered effects, as follows:

$ 4.00 portiers, 2.75 pair
$ 7.50 portiers, 5.25 pair
$15.00 portiers, 10.50 pair
$27.50 portiers, 19.00 pair

Specials among the yard goods:

12½c curtain swisses, 8½c yard.

30c cretonnes and taffetas, 15c yard.

35c curtain nets, 25c yard.

75c lace panels, 50c each.

Linens and white goods

A GROUP of special offers that will make most interesting reading for women folks in search of good goods under the usual prices.

500 damask table cloths—hemstitched and Mexican drawn work, 8-10 size, choice patterns, usual price $2.50, today's special price, 1.50

300 pieces table damask—full bleached, all choice new patterns, has the appearance of $1 damask, yd., 59c

Table napkins—regular dinner size, 175 dozen, at, per dozen, 1.25

Towel special — Turkish, huck and damask towels, a large special table filled with them—at 1.25 doz., each, 12½c

150 pieces crash—for tea towels or roller towels, plain or checked—regular 10c quality, yard, 6¼c

White shirtwaist linen and white dress linen—full 36 in. wide, 40c quality, yd., 25c

White Persian lawns, fine quality—50 pieces, at, yd., 25c

White Manchester lawns, for dresses and aprons, 5,000 yards on sale today at, yd., 6¼c

1,000 white yoke lengths at 10c and 25c each.

A sale extraordinary of women's suits and costumes

LARGE underpriced purchases from several of the biggest and best makers of women's tailor made suits, fancy costumes and shirtwaists suits are responsible for the following offers which are without a doubt the most exceptional we have ever made so early in the season. Women who deferred the purchasing of their spring apparel until now, should not permit this opportunity to slip by without taking advantage of it.

Sale of $18, $21, $24 and $30 sample suits
at 9.85

From the standpoint of style, variety, excellence of material and careful workmanship these suits are undoubtedly the best value we've ever offered. Materials include mixtures, cheviots, broadcloths and panama cloth; fashioned in the military style, eton style or corset effect; tastily trimmed with braids and silk strappings—the coats lined with fine taffeta silk—the skirts 7 and 9-gore wide flare trimmed to match jacket.

Sumptuous $60, $75 and $90 costumes
35.00 and 45.00

These unmistakably show the great skill exercised on the part of the designers. The model garments of the world's most famous style originators have been ingeniously studied to obtain the distinctive features of these gowns. They're made of richest crepe de chines, nets, voiles, veilings and pongee silks—the waists exquisitely trimmed with silk and hand worked laces, embroideries and buttons—the skirts made over fine taffeta silk.

Regular $40 and $50 tailor made suits
at 33.00

Bring your dressmaker along and let her pass judgment on these elegant suits. She'll see at a glance that she couldn't duplicate them for twice this amount. They're made of the newest fancy novelties, panama cloth, voiles, cheviots and broadcloths—in charming eton style with vest effect, plain or military coat style, handsomely trimmed with novelty braid and taffeta silk—the skirts in dress and walking length, 7 and 9-gore wide flare.

$35 silk lined French voile suits
at 21.00

Perhaps you've been waiting for just such an opportunity to add one of these swell silk linen voile suits to your wardrobe. If so, better improve your opportunity, as this lot will go quickly at the price. Come in black, blue and brown. The jackets are fashioned in the collarless eton style, trimmed with fancy braid and novelty buttons—the skirts 9 gore wide flare—the entire suits lined with fine quality taffeta silk

Regular $30 and $35 tailor made suits
at 25.00

Women of refined taste will pride themselves on their appearance when arrayed in these suits. The jackets are plain tailored or elaborately trimmed with newest fancy braids, having large bishop sleeves; collarless effect or shoulder epaulets. The skirts are fashioned in the latest 9 gore flare style; some with drop lining. French voiles, broadcloths, cheviots and panama cloths are among the materials used.

Beautiful $18 silk shirtwaist suits
at 12.85

Thoroughly modish suits are these of the standard that has given this suit department of ours its great prestige. Turn the garments inside out and look how much attention has been given to the minor details—the neatness of the seams, etc. Everything "first-class" will be your verdict. They're made of polka dots, checked and striped silks, in all the new shades—the waists very full, becomingly trimmed with silk piping; full flaring skirts.

Elegant $25 silk shirtwaist suits
at 16.50

The saving woman who appreciates unquestioned style elegance will be delighted with these charming creations. The waists are made very full with long shoulder effect, trimmed with silk piping and ornaments—the skirts trimmed in like manner. Made of plain taffetas, small checks, hairline stripes and foulards. Everything about these suits is in good taste and conforming strictly to Fashion's edicts.

KAUFMANN'S
"THE BIG STORE"

Any man's topcoat or raincoat
in our entire stock marked $12 or $13.50 for
9.50
(This offer for three days —today, Thursday and Friday.)

WE'LL not go into the "whys" and "wherefores" of this offer—not necessary—the mere statement of any $12 or $13.50 top or raincoat in stock for 9.50 will be quite sufficient to attract thousands of men to our clothing floor during the next three days. All styles and materials are included—the silk lined tan covert and whipcord top coats, the gray whipcords, the silk lined and silk faced black cheviot three-quarter length overcoats—the silk lined tan raincoats, the plain black and gray raincoats, the fancy belted raincoats, etc.

Popular priced hosiery
for men, women and children

OUR hosiery store is best as a whole—best in each particular line. Whatever price you wish to pay, here you are assured of the largest and most varied assortments and better value for the money than elsewhere.

Men's half hose—in the new grays, tans and dark reds; fancy silk embroidered, vertical and round stripes or fancy figures—twice the assortment you'll find anywhere at this price, 25c

Women's stockings — fast black drop stitch, solid black with fancy embroidered insteps or all over fancy figures; all full seamless stockings; pair, 15c

Women's stockings—in new patterns of all-over laces; all pure lisle or fine quality maco cotton, with fancy silk embroidered spots, clockings and ankles, a pair, 25c

Women's gauze stockings—the very thin kind, selvedge seams, patent toe and double heel, made from fine lisle thread, 3 pairs 1.00, per pair, 35c

School stockings for boys and girls—either wide or narrow ribbed, spliced toes and heels, guaranteed stainless, 2 pairs for 25c, per pair, 15c

ALL THE NEWS ALL THE TIME

Accompanied by Local, Sporting, Telegraph and Cable Features of Interest to Be Found Only in The Gazette.

The Pittsburgh Gazette.

PITTSBURGH, WEDNESDAY MORNING, APRIL 6, 1904—PAGES 9 TO 16.

AMATEUR SPORTS A GAZETTE FEATURE

No other Paper tells as well what the Boys are doing in the Sporting Line—The Gazette is in the Lead.

PIRATES' YOUNG PITCHERS LOOK LIKE STARS

PRACTICE WORK WAS PREVENTED

Rain and Cold Too Much for the Pirates and Indoor Baseball Was the Order.

YOUNG PITCHING STARS

[Special Telegram to The Gazette.]

HOT SPRINGS, ARK., April 5.—Rainy and chilly weather today caused the first break in the Pirates' training, but not daunted they gathered in Clarke's room this afternoon and played the game as actively as if the balls and strikes were being called. It was a game of strategy and future action and the fine points of the national pastime were thoroughly discussed. Neither did Manager Clarke neglect to call attention to the mistakes of play which his eagle eye has been busy with during the practice games.

As there are but two more days until the departure for Little Rock, Friday morning, the players are figuring as to what ones will accompany the team on the tour. Clarke has not made his selection, but says that those who need more of the baths or the southern climate will be left here until the team returns to Pittsburgh, while those not needed, who are in good shape, will be sent home on the team's departure. Clarke says that whatever youngsters are in shape will be carried along for a good trying out and that Phillippe and Miller will be among the stays.

Leever will likely be left here to work the rheumatism out of his arm. Though his arm has been steadily improving the cold and rainy weather has been a handicap and but a few warm days here Sam did some lively pitching to the batters. He says the rheumatism has left very quickly in other years when warm weather set in, and thinks that some real hot days will fix it in a jiffy. He says it has never been anything but rheumatism with his arm, and that it works entirely too freely for a dead wing, not hurting him at all unless he throws a very hard ball.

This looks to be the turning point in the spring conditioning of the players, and from now on a steady improvement can be looked for. The indications are that the champions will be in a prime shape as was ever shown on an opening day, when they go on the field to face the Cardinals at St. Louis. Those who have been suffering with cold have now got the better of them, the weakening effects of the baths have been overcome and those players who felt "dopy" and sick are enjoying their meals for the first time, and talking on flesh.

Scanlon, though not in fit pitching condition, has gained 10 pounds since the first week. Leach looks like a different player now and has played the last few games with snap which was missing at first. Peister is over his sick spell and is taking on flesh. Chief complimenters are the young pitchers. Baths plainers now say the once weakened Camnitz's arm so he cannot get any kind of a grip on the ball. He says he has not been able to approach his normal control. Scanlon is sore and stiff. Moren suffers from a bad cold and lassitude, but is gaining weight now. His arm is in the best shape of any of the youngsters.

"Deacon" was a good opportunity for discussion of the pitchers by the players today. The verdict of the old leaguers is that Moren has speed, control and everything but experience and age. He cannot miss being a star sooner or later. Scanlon has the coolest head of the youngsters, the most experience and looks good for a stayer. Camnitz has shown the most speed and some puzzling curves, but must show more control.

SIX MATCHES DECIDED.

Cracks Still in Court Tennis Tourney to Fight for Honor.

NEW YORK, April 5.—Six of the series of 10 matches for the national court tennis championship have been decided, and of the 12 men who entered six are left in the tournament. These are Joshua Crane, Jr., and Austen Potter, of Boston, and O. S. Campbell, E. A. Thompson, C. S. Sands and J. H. Morgan of New York.

Following are the scores in today's matches: A. Potter, Boston, defeated W. B. Dinsmore, Tuxedo, 6-0, 6-1, 6-1. E. A. Thompson, New York, defeated Isene Miller, New York, 6-4, 6-3, 4-6, 3-6, 6-0. J. H. Morgan, New York, defeated M. S. Paton, New York, 6-4, 3-6, 6-0, 6-1.

Team for Monongahela.

MONONGAHELA, PA., April 5.—(Special.)—A strong team has been organized here. J. F. Redd of Monongahela is manager of the club, which will have the following players: Catcher, B. O'Neill of Allenport; pitchers, Hoffman and Keagy of Monongahela, and McElvaine, Charleroi; short stop, Dave Chaney, Monongahela; first base, Williams of Allenport; second, J. O'Neill of Allenport; third base, Haywood of Allenport; left field, Lytle of Charleroi; center field, Carson of Allenport; right field, Miller of Monongahela. Joe Abbott of Monongahela, who was at Cambridge Springs last year, will be with the team on the Maryland trip.

AMATEUR BASEBALL GOSSIP.

The Xantha Juniors want to know of Manager Tupper of Fair Haven if the game for Saturday is good.

Any 18-year-old team wanting the services of a good fielder address A. G. S., 1404 Chartiers street, Allegheny.

The Hickory Stars would like to hear from all 6 to 7-year-old teams. Address John Steinacker, 9 Fourth street.

The Munhall Grays would like to hear from 12 and 13-year-old teams. Address Hugh Martin, Munhall, postoffice box 324.

The J. T. Schaffer Juniors would like to hear from all 11 and 12-year-old teams. Address Edward Klaes, 124 Ormsby avenue, Mt. Oliver.

The Crucible Steel Company's nine would like to hear from all 14 and 15-year-old teams. Address Robert Thompson, 2 Crucible street.

The Victor Stars team has signed Morton Kenney play short. The Victor Stars would like to hear from all 8 and 9-year-old teams.

The Knoxville Union High school would like to arrange games with 14 or 15-year-old teams. Address J. J. Kennedy, 107 Knox avenue, Pittsburg.

The Marshall A. C. would like to hear from all 10 and 11-year-old teams having uniforms. Write John Mannion, 23 Knox street, Allegheny.

The Library A. C. would like to hear from its Lajoies and St. Vincent College Reserves. Capt. Manchester has signed Sullivan and Parks, a battery.

The Kenwood A. C. will play the Wilkinsburg Athletics a practice game April 9. All 14 to 15-year-old teams desiring games address Fred Kemmerer, 154 Carver street, East End.

The Acorn Juniors would like to hear from the Elliot A. C., Hunhall Greys, Dermont Stuggers, Nonpareil Juniors, Baldwin A. C. and the Fairbanks Juniors. E. Thompson, 2820 Center avenue, city.

The South Side Stars have begun practice for their early games with the Ashford A. C. The Martin Juniors are to be played April 16 and 23. The schedule has been partly filled. For games address Manager A. J. Mafredda, 2822 Carson street, Pittsburgh.

The Allentown Reserves will hold a meeting Friday evening at 7:30 o'clock at the home of W. D. Smith, Allen avenue. The Reserves have April 16 open, and would like to hear from all 12 to 13-year-old teams. E. B. Jones, manager, 151 Maple avenue, city.

The Menlo A. C. would like to hear from all first-class teams having grounds. Manager Eitzman would like to hear from the Layton A. C., West Newton and Star Junction for games. Address Emil B. Eritzman, 109 Kansas street, Pittsburgh.

The Kingsley House team will open its season Saturday, April 16, with the Harvard Juniors at the latter's grounds. Their schedule is still uncompleted and all 16-year-old clubs wishing games address William H. Mattheys, 3 Fulton street, city.

The West Pittsburgh A. C. desires games with all strong amateur teams, either at home or abroad. Cluppers, Kleiman A. C., Naville or Island A. C., Anchorite A. C., Etna A. C., Linsland A. C., North Side and National Transit cons. A. C. preferred. Address J. F. Chess, R. D. No 2, Carnegie, or call 229-3 Crafton.

The Avery A. C. of Allegheny would like to hear from strong 9 to 10-year-old teams having grounds, out-of-town teams preferred. Some of the teams preferred are the Sharpsburg Stars, Terrible Nine, Frazier A. C., and Young American Juniors. Would like to play the Shaler A. C. or Etna the opening game, April 16. Address Louis Palley, 615 East Ohio street, Allegheny.

The Madisons will open their season at Sewickley April 30 with the Reserves of that place. Have arranged games with Sewickley, Sturgeon, Dravosburg, Carnegie and Cabinets. Would like to arrange games with all good and would like to have grounds. Have out-of-town teams having grounds. Have Decoration day and July 4 open. "Lefty" Miller and C. Miller will do the pitching. Address H. Laughorst, 1019 Vinial street, Allegheny.

THE HOLLAND CHAMPION SOFTEST KIND OF MARK

Herr Placke Was Pounded to a Pulp and Never Laid a Glove on "Kid" McCoy.

[By Associated Press to The Gazette.]

PHILADELPHIA, PA., April 5.—Herr Placke, the champion of Holland, made a sorry spectacle of himself tonight in a fight with "Kid" McCoy at the Lenox club. Standing six inches taller and weighing over 70 pounds more than his pale-faced opponent, he was beaten almost insensible in less than four minutes.

Placke never laid a glove on McCoy except when the men clinched, and the cool, calculating McCoy darted in and out and around his burly opponent almost like lightning. He would feint with his right and then drive his left to the face viciously, scarcely ever failing to bring the blood. Before the first round ended Placke was covered with blood from his neck to his waist, and both eyes were almost closed.

Just before the gong sounded announcing the close of the first round, McCoy drove a vicious left for the chin, dropping Placke like a log. The gong saved him from being knocked out. He was carried to his corner, only to be knocked out 10 seconds after the opening of hostilities in the second round. McCoy feinted with right and then drove his left square to the point of Placke's nose. The latter intuitively placed his left hand over the damaged organ and dropped to his knee. The blood was running from him in a stream. As he knelt by the ropes the police appeared in the ringside and stopped the bout. The rounds:

Round 1—Placke led with his left, but fell short. McCoy landed a right on Placke's jaw. McCoy landed a left on jaw and repeated with a right. McCoy sent Placke down with a straight left to the chin, and the latter took the count of 8. McCoy landed another left rush on the mouth, drawing blood. McCoy drove a hard left to Placke's nose, and the latter was all but out. A left and right to the face made Placke look like a piece of raw beef. He was hanging on to avoid punishment. McCoy dived in with a right and then with a hard left in his mouth. Placke was blinded. He could not see. A vicious left dropped the Hollander, but the gong saved him. McCoy had not been touched.

Round 2—McCoy drove a vicious right to Placke's mouth and the latter dropped to his knees and refused to get up. Placke's face was a horrible sight and his right eye was closed completely and his lips were puffed up to four times their normal size. As he went upon the floor the police walked to the ringside and stopped the bout. The second round lasted less than 20 seconds.

YALE SHUTOUT.

Georgetown Hammers Mackay Hard and Wins, 9 to 0.

WASHINGTON, April 5. — (Special.) — Georgetown scored its second shutout and third important victory of the season by defeating Yale 9 to 0 this afternoon. Tate Crumbley, Georgetown's pitching phenom, held the Elis for eight innings, allowing only one scratch hit. Mackey, who was with Georgetown two years ago, was batted hard in the first two innings, after which he settled down and

Georget'n.	R.	H.	P.	A.	E.	Yale.	R.	H.	P.	A.	E.
Dowl'g, l.	1	2	1	1	3	0	Metcalf, l.	2	0	0	2	2	0
Dorman, s.	0	0	1	3	1	Barnes, l.	0	0	6	3	1	0
Hart, c.	1	2	1	6	0	Bates, s.	0	0	1	3	5	0
App'us, l.	1	3	2	0	1	Bowman, l.	0	1	1	8	0	1
Morgan, 3.	0	0	3	2	1	Miller, m.	0	0	3	1	0	0
Co'ers, m.	0	0	0	1	0	Winsl'w, c.	0	1	6	5	0	0
Crum'y, p.	2	2	2	3	1	Coates, 3.	0	1	1	1	1	1
Han'ty, r.	1	3	0	0	0	Smith, r.	0	0	0	0	0	0
Crum'y, p.	1	0	2	2	0	Mackay, p.	0	0	0	1	2	0
Totals	9	11	27	11	5	Totals	0	4	24	14	4	

Yale	0	0	0	0	0	0	0	0	0—0
Georgetown	1	2	5	0	0	0	1	0	*—9

First base on errors—Georgetown 2, Yale 5. Left on bases—Georgetown 5, Yale 8. First base on balls—Off Mackay 3, off Crumbley 1. Struck out—By Mackay 7, by Crumbley 5. Home run—Apperius. Two-base hits—Hart 2. Sacrifice hit—Crumbley. Stolen bases—Dowling 2, Apperius. Wild pitch—Mackay 1. Umpire—Betts. Time of game—2:05. Attendance 3,000.

DERBY WILL BE RUN.

There is Little Danger of a Turf War in the West.

CHICAGO, April 5.—"The American Derby will surely be run. The quarrel over dates does affect us."

This statement was made today by Lawrence A. Young, president of the Washington Park Jockey club. The sentiment among the Western Jockey club leaders also was that the prospects of a turf war coming from the Worth Jockey club sources were very slight and not to be feared. It was believed by them and admitted that the combination of the Western Jockey clubs and the Pacific Coast Jockey club formed an obstacle which cut short all possible combinations to combat the local organization.

Worth's course was said today to be still undecided, but officials of the track declared positively that Worth will not open on the dates assigned.

Speaking of the racing situation about Chicago, Secretary Harvey T. Woodruff of the Western Jockey club said: "I do not think local turf officials anticipate any pronounced interference from dissatisfied horsemen. The schedule for all tracks around Chicago, including Worth, is exactly the same as last year. Being leap year, all dates are moved forward two days."

AFTER SOME PIRATES.

Sharon's Manager Would Like to Secure a Battery.

SHARON, PA., April 5.—(Special.)—In all probability Barney Dreyfuss of the Pittsburgh National league team will farm out two or three players to Sharon this season. Manager Moyer will have a conference with Dreyfuss as soon as he returns from his western trip. If possible a pitcher and catcher will be secured by the local team for the season.

Moyer has signed 15 players who have been ordered to report here on April 20. An effort is being made to sign Soffel, third baseman, of Pittsburgh, and Hollis, of last year's Altoona team. The work of improving the ball park will begin this week. Manager Moyer has procured games this year with the Cleveland and Boston American league teams and the Pittsburgh and Cincinnati league clubs.

ATHLETICS GET REVENGE.

Plank Allows But Two Hits and Phillies Are Beaten, 4 to 2.

HILADELPHIA, April 5.—(Special.)—Pitcher Plank proved too much for the Phillies today, and the Athletics got revenge for the shutout they received yesterday. Only two hits were made off the southpaw, both of which came in the seventh inning. These, added by a wild pitch and an error by M. Cross, prevented Duffy's men from being shut out. T. Barry was given a trial by the Phillies and did the work. He was touched up in only one inning, the fifth, when the former champions put together four of their seven safeties and won the game. Attendance 3,710. The score:

	R.	H.	E.
Phillies	0	0	0	0	0	0	2	0	0—2	2	3
Athletics	0	0	0	0	3	0	0	1	*—4	7	2

Batteries—Barry and Roth; Plank and Powers. Umpire—Smith.

Olympics Badly Beaten.

EAST LIVERPOOL, O., April 5.—(Special.)—The Olympias were given an awful drubbing tonight by the Ohio champions. Score:

East Liverpool—69.		Olympia—28.
Allison	Forward	Mulholland
Floe-Powell	Forward	Pierce
Rigby	Center	Myers
Watkin	Guard	Yeager
Chadwick	Guard	Stewart

Goals—Allison 6, Blood 3, Powell 5, Rigby 8, Yeager 2, Chadwick 5, Mulholland 5, Pierce 3, Myers 3. Goals from foul—Rigby 11, Myers 6.

American Leaguers Win Again.

ST. LOUIS, April 5.—The St. Louis American league team today defeated the St. Louis National league team in the third game of the local championship series, making the second they have won. The score:

	R	H	E
Americans	3	6	1
Nationals	2	13	1

Batteries—Wright and Sugden, Corbett and Byers.

County League Meeting.

President R. V. McGough has called a meeting of the Allegheny County league for next Sunday afternoon at 2 o'clock. Representatives of the following teams are requested to be present without fail: Brightons of Allegheny, East End Athletics, Victor A. C., Lincolns, Glenwood, Gordon A. C., Signal A. C., North Braddock, Florodoras and St. Casimirs.

Successful Smoker.

The smoker given by the East End Lyceum last night at its rooms, Center avenue, was attended by a large crowd. The program consisted of a dozen or more acts by some of the best amateurs in the city. The show was conducted by the club's physical trainer, Johnny O'Hara.

ST. JUVENAL ONLY WINNING FAVORITE

Card at Bennings Is Ordinary. Mrs. Frank Foster Lands First Victory.

JAS. F., 20-TO-1, IS SECOND

[By Associated Press to The Gazette.]

WASHINGTON, April 5.—The card was an ordinary one at Bennings today. St. Juvenal was the only favorite to win, the remaining events going to four second choices and to an outsider. Mrs. Frank Foster, always a popular entry at Washington, won her first race of the season. City Bank, who is entered for some of the big handicap events in the east, showed considerable improvement over his previous running here this season. James F. in the sixth, with odds of 20 to 1 for a place, finished second.

Mrs. Frank Foster won the first by six lengths, beating Tomcode, the favorite, in the last furlong. Mon Amour won the second by three lengths in a field of 12 starters. Lady Frances, the favorite, had a bad start and was used up in an effort to get to the front. Wreath of Ivy, the favorite, finished fourth in the third event, the race going to Thorneycroft, a second choice. In the fourth Conkling raced Sals, the favorite, into submission. The sixth went to Latheron, an outsider, by eight lengths. He carried the lightest weight, and Hennessey took no chances, but rode him out. Summaries:

First race, 6½ furlongs, handicap for 3-year-olds and upward—Mrs. Frank Foster, 108 (Wonderly), 5 to 1 and 8 to 5, won; Tomcode, 107 (Creamer), 9 to 10 and 2 to 5, second; Colgary, 111 (McCue), 7 to 1, third. Time 1:23 2-5. Sprouter and Lord Advocate also ran. Bon Mot was left at the post.

Second race, 4½ furlongs, maiden 2-year-olds—Mon Amour, 107 (Shaw), 6 to 1 and 2 to 1, won; Lady Frances, 105 (Redfern), 2 to 1 and 4 to 5, second; Maggie Stroup, 105 (Wade), 40 to 1, third. Time 0:57. Incense, R. L. Johnston, Gilliesstone, Only One, Felix Wish, Mamie March and Sandalwood also ran.

Third race, 6½ furlongs, 3-year-olds and upward—Thorneycroft, 106 (McCue), 3 to 2 and 8 to 5, won; Mr. Pickwick, 102 (Lalling), 12 to 1 and 4 to 1, second; Payne, 108 (E. Walsh), 5 to 1, third. Time 1:23 1-5. Wreath of Ivy, Meistersinger, Tinsel and Dupont also ran.

Fourth race, 6 furlongs, 3-year-olds and upward—Conkling, 104 (E. Walsh), 7 to 5 and out, won; City Bank, 117 (G. Thompson), 7 to 1 and 6 to 5, second; Sals, 105 (Redfern), 6 to 10, third. Time 1:16 1-5. Red Comyn also ran.

Fifth race, 7 furlongs, 3-year-olds—St. Juvenal, 105 (Redfern), 1 to 2 and out, won; John F. Ahearn, 101 (Henderson), 10 to 1 and 3 to 5, second; Cay, 98 (H. Phillips), 7 to 1, third. Time 1:23 1-5. Bluhb also ran.

Sixth race, 1 mile and 40 yards, 3-year-olds and upward, selling—Latheron, 85 (Hennessey), 7 to 1 and 6 to 2, won; James F., 107 (G. Thompson), 20 to 1 and 6 to 1, second; Pompano, 98 (E. Walsh), 8 to 5, third. Time 1:45. Ethics, Early Eve, Arrah Gowan, Trapdoor, Bessie McCarthy and Trinity Bell also ran.

HAVILAND A WINNER.

Captures Handicap, the Feature Event on Montgomery Card.

MEMPHIS, TENN., April 5.—A steady shower fell throughout the racing today at Montgomery, but the downpour was not sufficient to make the track heavy. The Country Club handicap was captured easily by Haviland, two lengths in front of Lura Lighter, the favorite. In the steeplechase Snowdrift, with Corbley up, ran away and jumped the fence into the track, throwing her jockey and injuring him seriously. Summaries:

First race, 7½ furlongs—St. Merrylege, 86, Jenkins, 10 to 1, won; Trossachs, 86, Crimmins, 8 to 1, second; Lampoon, 97, Lunze, 5 to 1, third. Time 1:33¾. Arnold K., Robinson's Choice, Overhand, Barkelmore, St. Wood, Taxman, Mamselle, Batmuda and Tennessean also ran.

Second race, 6 furlongs—Major Pelham, 107, Fuller, 9 to 5, won; Forehand, 112, Sheahan, 9 to 1, second; Floral King, 107, Robbins, 7 to 5, third. Time, 1:18½. Bay Wonder, Clovertop and Mary Neal also ran.

Third race, 4½ furlongs—Charley's Aunt, 110, W. Fisher, 6 to 5, won; Magic, 106, Eiegson, 10 to 1, second; Uncle Mirthful, 106, Fuller, 9 to 1, third. Time, :56¾. Walter Arnold, Nicola, Clint Riley, Cigar Lighter and Swedish Lad also ran.

Fourth race, the Country Club handicap, mile—Haviland, 100, Kunz, 9 to 5, won; Lura Lighter, 99, Sille, 8 to 5, second; Banter, 102, Aubuchon, 13 to 1, third. Time, 1:42½. Foxy Kane also ran.

Fifth race, steeplechase, about 1¼ miles—Farmer's Foe, 137, H. Wilson, 5 to 1, won; Theory, 145, Peters, 5 to 1, second; Bright Girl, 145, Hirse, 8 to 1, third. Time, 2:57. Camsenbert, Poorlands and Golden Link also ran. Snowdrift threw her rider; Balzac ran out of the course and did not finish.

Sixth race, 1 1-16 miles, welcome Light, 100, Crimmins, 10 to 1, won; Sarilla, 95, Aubuchon, 6 to 1, second; Lodestar, 102, Bauchamp, 8 to 1, third. Time, 1:52¾. Maroos, Lord Touchwood, Easy Trade, Henry of Pranstamar, Drummond and Free Admission also ran.

BROUGHT TOGETHER.

Independent Teams form a Strong Combination—Gaunder Is President.

AKRON, O., April 5.—The Protective Association of Independent Baseball Clubs organized at Mansfield March 30, which included a number of teams in this state and in Kentucky and West Virginia, and the Independent Baseball Association of Northeastern Ohio and Western Pennsylvania were consolidated at a meeting held in this city this afternoon. The consolidation was effected by the Independent Association of Northeastern Ohio and Western Pennsylvania falling into line with the first organization.

M. S. Gaunder of the Protective Association of Independent teams was unanimously elected president and secretary, and the agreement of the association here presented was unanimously adopted. The organization includes 20 independent baseball teams, and will practically control independent baseball in this section. The cities included are Akron, Ashland, Kent, Charlestown, W. Va., Urbana, Piqua, Coshocton, Mansfield, Newark, Youngstown, Warren, Homestead, Pa., Washington, Pa., Waynesburg, Pa., Sharon, Pa., Niles, Fremont, Futures, Toledo, Lancaster, Canton and Marietta.

ACTION IS DEFERRED

Independents Do Not Want to Be Taken Into Organization.

HARRISBURG, April 5.—At a meeting of the Tri-State baseball league here today it was decided to permit each club to employ its own umpire. An invitation from President Pat Powers of the National Association of Baseball Leagues to the Tri-State to secure its membership in the organization was read, but action on it was deferred. President W. C. Farnsworth was relieved of the duty of hereafter deciding disputes over players, and all such questions will be submitted to the whole association to decide.

Dave Williams, the pitcher claimed by both Williamsport and Altoona, was awarded to the latter club. Harrisburg withdrew its claims upon the services of Pitcher Joe Myers, and he was assigned to Lebanon.

An arrangement was made whereby the Farnsworth cup, the Tri-State trophy, will be exhibited in each of the cities represented in the association.

CLEVER BILLIARD PLAY.

Gardner and Tootill Were the Winners Last Night.

Gardner and Cole met in the first game of the three-cushion billiard tournament last night, and for quite a while it looked as though Cole with his handicap of four points was liable to win out. Luck and the fates, however, were against him, as after leading through the greater portion of the contest he stopped when he reached 18 points and Gardner won 25 to 18.

In the second game Tootill defeated Culbertson 25 to 14. The contestants tonight will be Morrison and Campbell in the first game, and Tootill and Porter in the second. These two games should prove the most interesting of the series, as great rivalry exists between all the men.

Mace and Phenicle Matched.

James Mason last night matched Young Mace to meet Young Phenicle about April 18, both to weigh 104 pounds at 5 p. m. This contest will be for the 100-pound championship of the state.

BILL COLEMAN TO COACH HIGH SCHOOL PITCHERS

Lou. Wentz to Be Aided in Getting Championship Team. Game Today at Shadyside.

Bill Coleman, the well known pitcher, will aid Lew. Wentz in coaching the Pittsburgh High school baseball candidates. Coleman will pay attention to the young pitchers alone, which will prove of much value to the team. He will not come out for at least two weeks, but he will take charge of the slabmen in time to get them in shape for the big games.

Coleman, who is a left-hander, is one of the best independent pitchers in the state. He has a responsible position in this city, which he will not leave to play professional ball. He plays Saturday games with local teams. Last summer he was with Altoona on his two weeks' vacation. Altoona was making its first trip over the fast independent circuit and he won four out of five games for the mountain champions. High school has many players who have never tried for the team before and the fact that Coleman will help to get the pitchers in form will take a big load off Wentz's shoulders.

Braddock High school plays Shadyside this afternoon in the opening game of the Interscholastic season. Capt. Price of Shadyside will pitch Schultz and Babet against the visitors, while it is probable Lally will be behind the bat the entire game.

The University of Pennsylvania team left yesterday on its annual Easter trip to play teams of the south. Four games will be played by the Quakers before their return to meet Gettysburg on Franklin field April 13. These games are with the University of Virginia at Charlottsville April 6 and 7; Georgetown, at Washington, April 9, and the United States Naval Cadets, at Annapolis, April 11. The following men compose the Quaker squad: Pitchers, Capt. Davlin, Caldwell, Crimean and Ziegler; catchers, Bennett and Hare; infielders, Cariss, Drake, P. G. Adams, E. P. O'Donnell, Stites; outfielders, Reynolds, D. S. O'Donnell and Howes. One of the pitchers, Devlin and Caldwell, will play in the outfield all the time.

YESTERDAY'S SCORES.

Philadelphia Americans, 4; Philadelphia Nationals, 2.

St. Louis Americans, 3; St. Louis Nationals, 2.

Richmond.—Brooklyn, 9; Montreal, 7.

Washington.—Georgetown, 9; Yale, 0.

Birmingham—Boston Nationals, 6; Birmingham, 5.

Raleigh.—New York A. L., 10; A. & M. college, 0.

Montgomery.—New York Nationals, 18; Montgomery, 7.

Durham—Trinity College, 6; Gettysburg, 4.

Charlottesville, Va.—University of Virginia, 22; Lehigh, 9.

Princeton Team Home.

PRINCETON, N. J., April 5.—(Special.)—The Princeton university baseball squad returned this afternoon after a fairly successful southern trip. The games scheduled to be played at Washington with the Washington Americans today were canceled by the management of the Washington team, but no excuse was given. No game will be played tomorrow, and the Princeton team will be given light practice until Saturday, when the next contest will be played with Tufts.

Bowling Scores Last Night.

Street Car—			
Curtin	192	132	131
Hall	127	170	137
Wright	130	139	146
Collins	104	159	202
Gould	205	138	157
Totals	818	788	773
B. & O.—			
O. Hopkins	215	188	174
Fluke	122	118	145
T. Hopkins	188	125	157
Falkins	179	150	165
McCarroll	139	160	169
Totals	891	741	809
Exhibition matches:			
Pittsburg—			
Brown	159	106	126
Misner	138	166	154
Farney	114	122	122
Trimbur	142	179	161
Schleicher	145	139	110
Totals	699	712	673
Ormister	102	172	134
Luzell	106	132	116
Davis	115	130	144
Hodges	119	96	75
Ormister	104	82	105
Totals	545	552	588
County league.			
Pittsburgh—			
Nickel	212	143	145
Eric	159	161	159
Dunstbeir	180	179	150
Miller	168	167	168
Brown	138	141	173
Totals	862	761	795
Mt. Braddock—			
Harper	153	153	157
McCabe	196	173	174
Keefe	111	136	161
M. Seng	164	167	142
A. Seng	144	173	173
Totals	737	798	838

Lawmaker Acknowledges Theft.

WINSTED, CONN., April 5.—Burton H. Mattoon, formerly state senator and ex-treasurer of the Watertown Savings bank, pleaded guilty in the superior court today to four charges of making false entries in the books of the savings bank. He will be sentenced next Tuesday.

HAPPENINGS OF A DAY

—Miss Margaret Gilmore has been elected a teacher in the Fourth ward public schools of Homestead, to succeed Miss Ella Griffiths, who resigned.

—Fire caused heavy loss at the home of J. B. McIntyre, 7945 Madeira street, Brushton, yesterday morning. A defective flue is thought to have started the blaze.

—In the first ward school, Pittsburgh, the first lesson in gaelic was given last evening. Bernard MacGillian was in charge. The class will meet every Tuesday and Thursday.

—James Ryan and Harry Kramer, arrested for attempting to steal a diamond scarf pin from John Vogel while on a car, were yesterday held for court by Magistrate Stewart.

—During a fight between Albert Smith and William Friday, negroes, in a house at 100 Shore alley last night, the latter was slashed across the arm and hand by Smith with a razor.

—The annual meeting of the Bible school convention of the Pittsburgh Baptist association will be held in the Sandusky street, Allegheny, Baptist church tomorrow, beginning at 10 a. m.

—The National Tube Company at McKeesport will have an exhibit at the World's fair, St. Louis, consisting of panoramic views of the plant at McKeesport. It is the work of Clerk A. D. Holmes.

Arthur Johnston, colored, arrested on Monday for an alleged attempt to kidnap the 5-year-old adopted daughter of George Turner of 310 Beelan street, was yesterday held for court by Magistrate Stewart.

—Unknown thieves entered the stable of Minsinger Bros. & Co., at 562 Second avenue, and after loading one of the company's wagons with 40 bushels of oats, hitched up a horse and drove off with the entire outfit.

—The mechanical section of the Engineers' society of Western Pennsylvania last night heard Samuel Diescher read a paper on "Forms and Relative Advantages of Teeth in Gearing," and A. Sinski read one on "Springs."

—Thomas Kyle, colored, of Shaler township, was yesterday held for court by Justice R. A. Saint on a charge of cutting Homer Green on March 22. Green was discharged from the Allegheny General hospital yesterday.

—John Whitehorse of Shaler township, who was arrested Monday morning on the charge of stealing brass from the Isabella furnace, was released yesterday by Justice J. W. Hughes of West Elna, the furnace company having withdrawn their charge.

—Hays Nesbit of Crafton was held for court by Justice Stewart yesterday on a charge of stealing a gold watch and chain from John S. Lode. Nesbit also confessed to stealing a watch from H. D. McRoberts, to whom he returned the pawn ticket.

—Mayor George J. F. Falkenstein of McKeesport yesterday signed the ordinance introduced in common council by P. J. Murphy, creating a department of charities. McKeesport now pays the county $18,000 per annum for taking care of its poor.

—Joseph Kyle, the negro who, it is alleged, assaulted Comer Green, a fellow workman in Sharpsburg on March 23, seriously cutting Green with a knife after Green had beaten him with an iron bar, has been held for court on the charge of felonious assault and battery.

—The prospects for a new Masonic temple in McKeesport are very bright as over 10 per cent of the capital required to construct the building was subscribed at a meeting held this week. McKeesport lodge No. 139, B. P. O. Elks has already selected plans for a $75,000 temple in Market street.

RULES MORE STRINGENT AGAINST THE PITCHERS

Any Bluff Motion Made by Them Will Count for Base to Opponents.

[Special Telegram to The Gazette.]

NEW YORK, April 5.—National league umpires will be strict to a degree in enforcing the baseball playing rules this season. Harry Pulliam, president of the league, has laid down the law, and his interpretation is final. Many of the star pitchers will suffer, peculiarities of delivery hitherto glossed over now constituting a balk.

Any "bluff motion of the pitcher's arm, leg, shoulder, hip or body" will henceforth mean a base against him. Interpretations of other rules by the National league president make for uniformity and the general good of the game. Following, in brief, are the instructions:

Rule 30—The pitcher must take position facing the batsman, and with both feet in front of the pitcher's plate. In front of is interpreted as meaning that the pitcher's heels must be in front of the rear line of the rubber. The pitcher, in taking his position, will no longer be allowed to place one foot to the side of the rubber, but must stand with both feet in front of the 24-inch plate, as provided by the rule, and in the act of delivering the ball to the bat, must keep in contact with the pitcher's plate.

Rule 34—Special attention is called to the new section No. 8. This section is construed to mean that any bluff motion of the pitcher's arm, leg, shoulder, hip or body will be called a balk. In case of a balk being called with one or more bases occupied, the runner or runners will be entitled to advance a base, as soon as the balk is called by the umpire the ball will be considered dead, and no play can be made until the runner or runners reach the base or bases to which they are entitled.

In case of an illegal delivery, if one or no bases are occupied, every such illegally delivered ball to the batsman will be called a ball, no matter whether it goes over the plate fair or not; provided, however, that if the batsman strikes at such illegally delivered ball, it goes for a strike or whatever play may follow.

Section 16, rule 56—If, before two hands are out and while third base is occupied, the coacher stationed near that base shall run in the direction of home base on or near the base line, while a fielder is making or trying to make a play on a batted ball, not caught on the fly, or on a thrown ball, and thereby draws a throw to home base, the base runner entitled to third base shall be declared out by the umpire for the coacher's interference with and prevention of the legitimate play.

Section 17—If one or more members of the team at bat stand or collect at or around a base for which a base runner is trying, thereby confusing the fielding side and adding to the difficulty of making such play, the base runner shall be declared out for the interference of his teammate or teammates.

This last interpretation will dispose of a common evil if strictly enforced.

WANT TO CLASP HANDS.

Methodist Episcopalians Are Anxious to Merge With Methodist Protestants.

BALTIOMRE, MD., April 5.—At the closing session of the Baltimore conference of the Methodist Episcopal church today the following resolutions pertaining to the unification of the Methodist Episcopal and Methodist Protestant churches of the country were adopted:

Whereas, Providence evidently plans the unification of Methodism, as negotiations are now progressing between the Methodist Protestant and other communions; therefore, be it

Resolved, That the Baltimore annual conference of the Methodist Episcopal church invite the Maryland annual conference of the Methodist Protestant church to join with us in requesting their delegations in their respective general conferences memorialize to appoint commissioners to confer upon the terms of union.

Resolved, That this conference appoint a committee of three to present these resolutions to the approaching session of the Maryland conference of the Methodist Protestant church.

The Maryland conference of the Methodist Protestant church will convene in Baltimore tomorrow.

BRIDGE BILLS PASS.

Congress Authorizes Four Structures Over Tug Fork in West Virginia.

WASHINGTON, April 5.—The house today passed the military academy bill without amendment. The following bills also were passed:

Authorizing Frank P. Harmon to bridge the Tug fork of the Big Sandy river near Delorme, Mingo county, W. Va.; authorizing the Williamston Steel Company, incorporated, to bridge the Tug fork of the Big Sandy river near Williamston, W. Va.; authorizing the Vulcan Coal Company to construct a similar bridge across the same river at Vulcan, W. Va.; authorizing the Blackberry, Kentucky & West Virginia Coal & Coke Company, incorporated, to construct a similar bridge across the same river at a point one mile east of Mattewan, W. Va.

Y. M. C. A. IN THE ARMY.

Work to Be Established in Various Military Posts.

WASHINGTON, April 5.—The secretary of war has directed that permission be granted to the Young Men's Christian association to establish its work at the various posts and stations in the Islands of Porto Rico and the Philippines, and commanding officers are enjoined to facilitate the efforts of this association to provide helpful, physical, intellectual and nonsectarian religious influence by providing reading room suitable quarters which may be in the post exchange buildings if room is there available and its use for such purpose is deemed wise by the commanding officer.

These privileges are subject to the control of commanding officers and are not to interfere with military operations and discipline.

JEWS AND CHRISTIANS RIOTING IN RUSSIA

ST. PETERSBURG, April 5.—Rumors have reached here which, however, are unconfirmed, to the eff

SOCIETY

The engagement of Miss Helen Macbeth and Dr. William B. Boggess of Center avenue, Shadyside, was announced yesterday afternoon at the pretty informal 4 o'clock tea which Miss Anne Macbeth and Miss Helen Macbeth gave in their home in Amberson avenue. The announcement was a complete surprise to nearly all of the guests. Miss Helen Macbeth is the first of the debutantes of this year whose engagement has been announced, though rumors of others have been heard. She was also one of the first of the debutantes to enter society last fall at the large tea which her mother gave. She is the second daughter of Mr. and Mrs. George A. Macbeth. After finishing her school days she went abroad for an extended travel, chaperoned by her father's sister, Miss Macbeth of Washington, D. C. Dr. Boggess is a son of Mr. and Mrs. J. S. Boggess of Middleport, Ohio, and came to Pittsburgh a year and a half ago to practice medicine. He is a graduate of the Hahnemann Medical college in Philadelphia. No date is announced for the wedding, which will not take place for several months.

The tea yesterday was a delightful affair, bringing together the entire debutante circle and a few of the girls of the last two seasons. Friends of Miss Helen Macbeth, who made her debut two years ago. The two sisters received together, assisted by Mrs. Macbeth. The decorations of the house were simple and dainty, yellow being the predominating color. Yellow jonquils were arranged artistically in the hall and reception rooms, while in the dining room, where tea was served, a centerpiece of yellow tulips adorned a table lighted with candles in candelabra and shaded with yellow silken shades.

Entertaining for Miss Diehl.

The rehearsal and final entertainments preceding the wedding of Miss Helen Diehl and Edward Elting Saxon took place yesterday and will be followed by the marriage at the home of the bride this evening. Miss Mary Worthington was hostess at a luncheon yesterday, covers being laid for Miss Diehl, Miss Virginia Diehl, Miss Laura Hart, Mrs. Harris Warthman, Mrs. William Lober, Miss Susanna Michener, Miss Helen Stinson, Miss Ada Allerton, Miss Laura Kelly, Miss Elizabeth Wilkinson, Miss Eleanor Watt, Mrs. David Milne Wylie, Miss Helen Hill, Mrs. Roy B. Mellon and the hostess.

The place cards were very unique. They were in the shape of miniature books, in which each guest wrote her name. On the outside was a water color sketch of a bride, and on the white satin ribbon which tied the card was the name of the guest whose place it marked. Miss Diehl's gift to her sister, Miss Virginia Diehl, who will be her only attendant, a crescent pin of pearls. The luncheon decorations were in green and white, lilacs and roses carrying out the colors.

After the rehearsal in the latter part of the afternoon, Mr. Sutton gave his bachelor dinner at the Duquesne club, the guests including 10 friends, L. C. Long and Dr. Sidney A. Challenger of Pittsburgh, Frederick Stoepel and Ralph Stoepel of Detroit, Harris Warthman and Clarence Godshall of Philadelphia, Edgar V. Anderson and Joseph Greacen of New York and William H. Lober and David Sutton of Detroit. Mr. Sutton's gifts to his best man and ushers were match boxes of silver.

There are many out-of-town guests in Pittsburgh for the wedding, the bride-elect entertaining a house party including Miss Helen Stinson, Miss Susanna Michener, Mrs. W. D. Lober, Mrs. John B. Lober are staying with Mrs. C. Diehl and Mrs. S. B. Stinson, Mrs. H. C. Michener, Miss Marion Clother, Miss Edith Thacker and Mrs. and Mrs. Harris Warthman are at the Schenley.

Wedding of Miss McGinley Today.

The rehearsal for the wedding of Miss Laura E. McGinley, the eldest daughter of Mr. and Mrs. John R. McGinley, and James Lucien Knowles of Worcester, Mass., was held yesterday afternoon in the Shadyside Presbyterian church. The marriage will be solemnized this afternoon at 5 o'clock, and will be witnessed by the relatives and some of the personal friends of the bride's family. Because of the death of the bride's grandmother three weeks ago, the invitations for the reception at the house were recalled and only a few of the intimate friends of the young couple will be present at the wedding. Miss Jean McGinley will be her sister's only attendant. The best man and ushers are all out-of-town men with the exception of Thomas A. McGinley, a brother of the bride-elect. They have been in the city for several days, together with the members of Mr. Knowles' family.

Epworth League Banquet.

The annual banquet and reception to members of the North Avenue Chapter Epworth League, Allegheny, was held last evening in the church parlors. Covers were laid for 200. Edward A. Young presided as toastmaster, and the following toasts were responded to: "Our Ladies," R. V. Forsberg; "Our Men," Miss Lucy McCarty; "Reminiscences," Adolph N. Voegly; "The League Militant," Mrs. E. L. Eaton; "Co-operation," Dr. Charles H. Alter. The banquet was given in honor of the retiring and incoming officers. The retiring officers this year were R. V. Forsberg, president; Miss Eleanor Cole, secretary; Howard W. Leonard, treasurer. The incoming officers are Dr. Charles H. Alter, president; Miss Rena Sharpe, secretary; Charles C. Heckman, treasurer.

Completing Arrangements.

Another meeting of the executive committee of the Pittsburgh Sorosis, under whose direction arrangements for the benefit euchre at the Schenley next Friday afternoon are being made, will be held tomorrow afternoon. Mrs. Minnie Ourey Roberts will contribute a couple of poems expressly written for this occasion. The euchre is being arranged for the benefit of the summer vacation school. The executive committee includes Mrs. William A. Black, Mrs. Albert Hamilton, Mrs. Alfred E. Clarke, Mrs. William H. Donnston, Mrs. W. H. Conner, Mrs. J. R. Eichman. Committee on tables—Mrs. Alfred Longmore, Mrs. Dallas Albert, Mrs. James W. German, Mrs. L. W. Swope, Mrs. Ernest W. Marland, Mrs. Samuel W. Harper and Miss J. B. Carey.

Returned to School.

The Pittsburgh contingent of school girls at Miss Sewell's school in Washington, D. C., returned to the capital city last evening, after a vacation extending from last Friday morning. The girls were Miss Annabel Baggaley, Miss Lucille Stebbins, Miss Elizabeth Lloyd, Miss Helen Rook, Miss Margaret Jennings, Miss Harriett A. Carroll, and her house guest, Miss Teet of Chicago.

Miss Rose Marsh, the daughter of Mr. and Mrs. Joseph Marsh of Wallingford street, and her house guest, Miss Belle Bardon of Ashland, Wis., will go back to Miss Brown's school, High Cliff Hall, Parkhill-on-the-Hudson, on Monday evening. They arrived in Pittsburgh Thursday of last week.

Afternoon Card Party.

Mrs. Grattan Best of Washington, Pa., received with Mrs. Albion E. Best of Bartlett street, Squirrel Hill, yesterday afternoon when the latter gave a handsome card party. Eleven tables were in use, six-hand euchre being the game. The prizes were won by Mrs. Herman Hardt, Mrs. William Abercrombie, Mrs. Charles Betzler, Miss Cora Flahaven, Mrs. Frank Kennedy, Miss Edith Duncan, Mrs. James Ewer and Mrs. William Post. There were handsome appointments, each room being beautifully decorated. Pink roses were used in the music room, while in the dining room and library, where the card tables were placed, were American Beauty roses and yellow tulips.

Mrs. Thompson's Tea.

Mrs. John Wilson Thompson of North Negley avenue entertained with a pretty 4 o'clock tea yesterday afternoon in honor of her daughter, Miss Cora Thomson, and Miss Grace Clesbrough and Miss Irene Hatch of Toledo, O., who are visiting Miss Wilson of St. James street. The hostess and her three guests of honor received together, their assistants including a number of young girls, friends of Miss Jennings Thompson, a debutante of the season, and an older daughter of the hostess. The rooms of Mrs. Thompson's home were prettily decorated, vases of jonquils, lilies and red roses diffusing their fragrance through the different apartments.

Taking the Mediterranean Trip.

Mr. and Mrs. Henry Frazier Harris of Philadelphia, who have been abroad since the early part of February, are now traveling leisurely through Italy. Mrs. Harris will be remembered as Miss Virginia Johnston, daughter of Mrs. Harvey Childs, Jr., of this city, whose wedding was a brilliant event of last December in St. Peter's Protestant Episcopal church. During their trip Mr. and Mrs. Harris have visited Egypt and the various points of interest in the Holy Land, and from Italy will go to England, sailing from there late in June for their home in Philadelphia. Mrs. Childs is expected home today from New York, where she has been for the past few days.

Winter Dances Ended.

A largely attended dance in Choral hall, Ingram, last night, ended the winter series of five dances given by the Cotillion club of the Chartiere valley. About 45 couples were present. The hall was decorated with spring flowers. The next dance to be given by the Cotillion club will be the first of a series of summer dances, to be held in the Oakwood park pavilion.

Theater Party for College Set.

Quite a delightful affair was the box party Mrs. Thomas E. Pollard of Rustic Knoll, Shady avenue, gave last evening at the Nixon. The guests were 18 of the young men and women home from college. The honors of the occasion were shared by a daughter of the hostess, Miss Aida Katherine Pollard, and Miss Mary Fitch, who has recently returned from abroad. After the play supper was served in the Nixon cafe, with decorations of spring flowers. Miss Pollard and Miss Dorothy Liggett are home from Miss Bennett's school, Irvington-on-the-Hudson.

Post-Lenten Entertainments.

Mrs. John I. Shaw of Stanton avenue will give a dance on Friday evening for the girls and boys home from school.

Mrs. Walter Amslor of North St. Clair street will entertain at cards this evening in honor of Mrs. Bucoch of New York, a visiting cousin.

Mrs. Homer Lindsay will give a Dutch dinner this evening at her home in Rebecca street, East End.

Miss Emma Schoeneck will entertain at cards at her home in Howe street on Friday afternoon.

The Torquin club held its Easter dance last evening in the North Highland auditorium.

Dance in Homewood.

The younger schoolboys and girls were the guests of Mr. and Mrs. Henry T. Morris of Lexington avenue, Homewood, last evening, when they gave a smart little dance for their daughter, Miss Clara Morris, a student at Miss Gleim's school in South Negley avenue. One hundred invitations were issued. Among the out-of-town girls present were Miss Hatch and Miss Chesbrough of Toledo, O., who are visiting Miss Wilson of St. James street.

Entertained Her Attendants.

Miss Mabel Hill, who tomorrow will become the bride of John Winchester of Philadelphia, entertained the members of the bridal party last evening at her home in Oakmont. There was euchre, followed by dancing. Supper was served at 11 o'clock. Among the out-of-town guests were Miss Elizabeth Winchester and Hugh H. Winchester, a sister and a brother of the prospective bridegroom, and Dr. Deacon Steinmetz, all of Philadelphia.

Tozer—Boles.

Mrs. Louise T. Tozer and Charles Frisbie Boles were married last evening at the home of Mrs. Tozer's daughter, Mrs. Edward Reinecke, Bellevue. The ceremony was performed by the Rev. George Schaffer, D. D., pastor of the Bellevue Methodist Protestant church. Only relatives and close friends were present. A wedding supper followed the ceremony. Mr. and Mrs. Boles will be at home after May 1 in Bryant avenue, Bellevue.

Leap Year Dance.

A number of the younger people of Wilkinsburg gave a subscription leap year dance last night, which was attended by 30 couples. Miss M. Elizabeth Fiscus, Miss Elizabeth Parry, Miss Florence Elliott and Miss Florence Kitzmiller formed the committee, and the patronesses were Mrs. Harry W. McIntosh, Mrs. James Beatty and Mrs. C. S. Fiscus.

Three Little Guests of Honor.

Mrs. Joseph Stewart Brown of Rippey street has invitations out for a large children's party this afternoon in honor of her three little children, Miss Helen, Miss Dorothy and Master Francis Brown. There will be a magician, a punch and Judy show, a Jack Horner pie and all the other features of a children's party. The hours are from 3 o'clock until 5.

Bellevue Musicale.

A musicale will be given tomorrow evening at the residence of Capt. William B. Rodgers, Bellevue, under the auspices of the ladies of the second district of the Bellevue Methodist Episcopal church. The affair is in charge of Miss Bessie S. Layton, Miss Isla F. Rodgers and Miss Iza Hunnings.

An April Wedding.

The marriage of Miss Emma Loomis, daughter of Luke Loomis of Jeanette street, Homewood, and George Heaps, Jr., will be solemnized at the home of the bride April 28, at 8 o'clock.

Easter Offering Goes to Missions.

The Easter offering in Trinity Episcopal church, $3,800 in cash and $1,000 in pledges, will be distributed by the pastor, the Rev. A. W. Arundel, to the mission field. Of the total $3,000 will be devoted to Trinity parish mission work, including the Free Kindergarten, Rescue Mission on Second avenue, Sewing school, Boys' club, Sunday school and Trinity mission in Beltzhoover. Bishop Funston's work in Idaho and Wyoming will receive $700, and $500 will be devoted to Bishop Rowe's work in Alaska.

NO CHANGES IN PRESBYTERIES

Pittsburgh Body at Quarterly Session, Votes Against Proposed Reapportionment.

COMMISSIONERS ARE ELECTED

When the committee appointed by the synod of Pennsylvania to readjust the boundaries of the presbyteries in Western Pennsylvania comes to Pittsburgh it will not receive a very cordial reception. The presbytery of Pittsburgh at its quarterly meeting yesterday in the Point Breeze Presbyterian church appointed a committee to confer with the committee from the synod and instructed the committee of the presbytery to recommend to the synod that no action be taken upon the proposed reapportionment of Washington, Pittsburgh and Allegheny presbyteries.

The present dispute is the result of the formation of the West Virginia synod, by which Washington presbytery lost the churches in Wheeling and the Panhandle district of West Virginia. Washington presbytery then sought to strengthen itself by aiding the movement to consolidate the two presbyteries of Pittsburgh and Allegheny, hoping thereby to gain several country churches now in the Pittsburgh presbytery.

The country churches in the Pittsburgh presbytery, at the meeting yesterday, raised an effective protest against being put into Washington presbytery. The Rev. W. F. Brown of Canonsburg and the Rev. A. A. Maley of Bridgeville said the country churches desired to remain in the Pittsburgh presbytery.

Opposed By Country Churches.

They were strongly opposed to the proposed changes. The Rev. Dr. Joseph M. Duff of Carnegie moved that a committee of five be appointed to meet the committee from the synod.

The motion prevailed. Then Mr. Duff moved that the committee be instructed to recommend to the synod that the state body take no action, and this was carried, after considerable opposition.

From a list of 16 ministers and 12 laymen who had been nominated, the presbytery elected the following as commissioners to the general assembly at Buffalo on May 19: The Rev. Dr. J. T. Mumford, the Rev. Dr. Henry T. McClelland, the Rev. Dr. J. P. Calhoun, the Rev. Dr. W. A. Farmer, the Rev. S. Edward Young, Elders Rowland of Coraopolis, E. E. Fulmer of Oakdale, D. H. Haner of Ingram, J. J. Campbell of Wilkinsburg and W. J. Fife of Bethel.

The following ministers and elders were elected trustees of the presbytery: The Rev. E. P. Cowan, the Rev. W. P. Schrom, the Rev. S. J. Fisher, J. C. Lazear, Henry A. Breed, W. C. Lilly and J. C. Gray.

The report of Chairman W. C. Lilly of the presbyterial committee on missions showed that $3,860 had been appropriated to foreign missions and $2,700 to home missions. At the request of the Rev. William McEwan a committee was appointed to visit and encourage the Pennsylvania College for Women.

Tart Replies From Absentees.

The Rev. J. D. Campbell of the Nova Scotia presbytery in Canada, was admitted to the presbytery. He will make his home in this city. The Rev. M. Custer, who has accepted a call to the Charleroi church, was also admitted. A minute on the late Rev. J. M. Maxwell was adopted.

Another feature of the session yesterday was the effort to bring to account members who failed to attend presbytery meetings. Replies from 28 members to whom letters had been sent were read and some were tart. One minister wrote that he did not feel under an obligation to presbytery, because he had received no appointments to preach and was not on any committees. Others felt that members recently admitted from other presbyteries had attained too much importance.

At the morning meeting the Rev. Dr. Bread introduced a resolution for the appointment of a committee to revise the church hymnal. On this committee were appointed Dr. Bread, the Rev. S. J. Fisher, the Rev. J. P. Calhoun, the Rev. S. Edward Young and the Rev. J. B. Hinch.

Dr. McClelland Leaves Presbytery.

At his request the Rev. Dr. Henry T. McClelland, former pastor of the Bellefield church, was dismissed to accept the position of secretary of the board of missions for freedmen. The pastoral relations between the Rev. Herbert Hezlep and the church at Sheraden were dissolved. The Rev. H. T. Hine was dismissed to the Steubenville presbytery and the Rev. Emil Rall to the Lincoln classis of the English Lutheran church.

It was announced that the Rev. Philander S. Cummings would be called to the church at North Branch and the Rev. Dr. John A. Marquis of Redlands, Cal., would be called today to the Second church of Wilkinsburg.

VESTRYMEN CHOSEN.

Annual Elections Held in the Protestant Episcopal Church of This Diocese.

The annual election of vestrymen of the Protestant Episcopal parishes in Pittsburgh and vicinity, which have taken place during the past few days resulted, in many instances, in the re-election of the old vestries. The vestrymen chosen are as follows:

Sewickley—Frank B. Smith, J. B. Reno, M. E. Cochran, D. C. Herbst, E. D. Gilmore, W. D. Henry, J. M. Ritchie, J. C. Chaplin and J. E. Brown.

Christ church, Allegheny—D. F. Henry, D. B. Oliver, Wilson Miller, I. G. Reel, T. C. Jenkins, John Hutchinson, C. K. Reppert, William Parker, G. V. Kimberlin and Edward Snodgrass.

St. Peter's church, Forbes street and Craft avenue—William Metcalf, Sr., William Metcalf, Jr., Henry Smith, G. N. Munro, Harvey Childs, Jr., S. R. Patterson, W. T. Wallace, J. W. Garland, R. T. Reineman, J. C. Roberts and H. H. Smith.

St. Andrew's, Sixth avenue—F. S. Bissell, senior warden; H. A. Phillips, junior warden; Leonard Wheeler, Herbert DuPuy, C. Y. Wheeler, C. C. Hussey, John Bissell, C. Caldwell, P. P. Henderson, Dr. Thomas Turnbull and Charles Wharton, vestrymen.

LOCAL RELIGIOUS NOTES.

The annual congregational meeting of the Glenwood Baptist church will be held this evening. The Rev. Dr. T. J. Davis of Monessen will deliver an address.

"Mohammed" was the subject of an address delivered last night by Rabbi J. Leonard Levy before the Current Topic class of the Congregation Rodeph Shalom. It was the last of his series on "The Founders of Great Religions."

Special evangelical services will be held in the Second Presbyterian church tonight and Friday night. These services will coincide with the schedule. Tonight the Rev. S. Edward Young will speak on "Ambition," and next Friday on "What Shall I Give Up."

ALLEGED THIEF TAKEN PRISONER BY A GIRL

Captured Him in the Street and Held Him Till Policeman Appeared.

[By Private Wire to The Gazette.]

NEW YORK, April 5.—Harry C. Kedrick, arraigned in Yorkville court today, owes his capture to May Vernell, a pretty little telephone girl who lives at 420 East Nineteenth street. Kedrick accompanied Miss Vernell home from a dance recently and that same night, so she avers, he came back, climbed through a window and made off with her watch and diamond pin.

The police have been searching for the alleged burglar in vain, but last night Miss Vernell met him on Second avenue. She rushed up to him, grabbed him by the collar and shouted: "You are my prisoner." Kedrick would make three of the little telephone girl, but struggle as he might he could not beat off her grasp before a crowd had collected and a policeman arrived and snapped on the handcuffs.

When arraigned before Magistrate Ommen today Kedrick declared that he had not committed the robbery. The young complainant was so positive in her statements, however, that the court held the prisoner in $1,000 bail for trial.

MARRIAGE LICENSES.

The following marriage licenses were issued yesterday:

Peter F. Meehan	Pittsburgh
Margaret Laban	Carnegie
Reason C. Leech	Pittsburgh
Anna M. Wesley	Pittsburgh
William J. Marshall	Pittsburgh
Marie A. Winter	Pittsburgh
James Fowler	McKeesport
Hazel Campbell	McKeesport
James C. Grimm	Elizabeth
Mary T. McLay	Elizabeth
David J. Woods	Allegheny
Fay A. MacDonald	Allegheny
John P. Murray	Allegheny
Mary M. Warhus	Allegheny
Charles A. Arnold	Allegheny
Margaret M. McGrath	Allegheny
Herman J. Guenther	Pittsburgh
Emma B. Kuehn	Pittsburgh
William Sefton	Pittsburgh
Ada Dittrie	Pittsburgh
Louis Arno	Trestle
Florence Garlow	Unity
Ruel S. Stiffler	Wilkinsburg
Mary A. Willkis	Wilkinsburg
John H. Winchester	Philadelphia
Mabel A. Hill	Oakmont
Harry Miller	Allegheny
Emma Krueger	Spring Garden
Sebastian L. Killmyer, Jr.	Elliott Boro
Mary Mullaney	Pittsburgh
Edward C. Callen	Allegheny
Otilia A. Grope	Etna
James E. Laughlin	Pittsburgh
Estella M. Smith	Sheraden
Thomas R. Durning	Bellevue
Etta T. Loveless	Bellevue
George W. Roop	Pittsburgh
Annie Delo	Pittsburgh
Albert L. Guthrie	Pittsburgh
Eva B. Bond	Pittsburgh
William Swayne	Pittsburgh
Ellen McConeghy	Pittsburgh
Robert H. Edgar	Pittsburgh
Mary A. Wilson	Pittsburgh

DISCUSSED THE LUTHERAN FAITH

Interesting Views Concerning Work of the Church Expressed at Lutheran Conference.

USE OF ENGLISH IS URGED

Does the fundamental doctrine of the Lutheran faith, in holding the Scriptures to be the word of God and therefore infallible, preclude any discussion or criticism of alleged errors? This was the subject of an animated discussion yesterday afternoon, during the first day's session of the Lutheran conference being held in the First English Lutheran Evangelical church, Grant street. The discussion followed the reading of papers by the Revs. John A. W. Haas, D. D., of New York, and James A. Morehead, D. D., of Salem, Va., on "The Attitude of the Lutheran Church to the Holy Scriptures." The discussion was participated in by the Revs. J. Nicum, D. D., of Rochester,

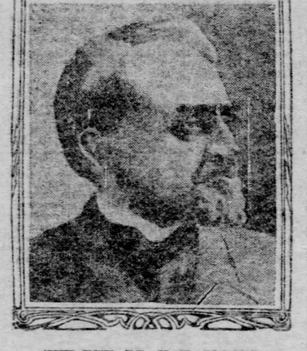

THE REV. DR. N. E. JACOBS

Of Philadelphia, Dean of Mt. Airy Seminary, Who Presided Over the Lutheran Conference Yesterday.

N. Y.; D. H. Bausiln, D. D., of Springfield, O.; E. T. Kretschmann, D. D., of Buffalo; E. T. Horn, D. D., of Reading; S. Schwarm, D. D., of Wheeling, and G. W. Mechling, D. D., of Lancaster, Pa.

Dr. Kretschmann made a stirring appeal to uphold the doctrines of the church in accepting the Scriptures without question, while Dr. Haas and others held that while Revelations were beyond discussion, the typographical and chronological errors were certainly subject to amendment and the transcription of the Bible into many languages and by many people, made these errors plausible, and unless he could be positively convinced that these discrepancies, as they appear, were the word of God direct, criticism of such errors would not be in defiance of church principle. The majority of the conferees seemed to hold this view. Radicalism and conservatism were alluded to and compared in a friendly manner.

The Rev. H. E. Jacobs, D. D., LL. D., dean of the Theological seminary at Mt. Airy, Philadelphia, delivered an address outlining the policy of the conference to be "one of church unity rather than church union," and for a better understanding between the various synods, with no allusion or reopening of former contentions. The secretaries are the Revs. W. A. Frick, D. D., of Milwaukee, for the general council; A. J. Turkle, D. D., Pittsburgh, for the general synod, and J. A. Morehead, D. D., of Salem, Va., for the United synod.

By request of the Rev. M. W. Hamma, D. D., president of the Board of Home Missions of the general synod, who was to have presided during the evening session, Dr. Jacobs again presided. "How to Reach Our Unchurched Lutherans" was the subject for discussion. The Rev. S. P. A. Lindahl, D. D., of Rock Island, Ill., read the only paper on the issue. He outlined the vast numbers born, baptised and confirmed in the church, but who had strayed, and how these numbers were greatly augmented by the influx of immigrants, a large proportion of whom come from Lutheran countries. Application of practical Christianity, sympathy in sorrow and a helping hand in need were the chief recommendations offered by the reader.

In the discussion that followed the Rev. Dr. J. C. Kunzmann of Greensburg, Pa., held that this important work could not be successfully attempted until the Lutherans had a clearly defined mission policy between synods. "We have no concentration of action and have never made a united demand for men or money," declared the speaker. The Rev. Dr. W. A. Frick, who followed, urged congregations to divide their cities and towns into districts and work them systematically, declaring that church members nowadays were too respectable to get out and work for the church.

The Rev. Dr. Alfred S. Hartman of Baltimore dwelt upon the work accomplished by the general synod in establishing missions and advocated better salaries to induce more men to enter the field. The Rev. Dr. C. A. Hay of Baltimore suggested the establishment of the "parish deaconess," holding that a woman trained in the entrances of the church was of inestimable aid. The Rev. Dr. Samuel Nicholas of Pittsburgh outlined conditions here, stating that the Presbyterian church was strongly entrenched, but that the Lutheran denomination had 94 congregations in Allegheny county, embracing 50,000 members. "What we need is more missionary work in English," contended Dr. Nicholson. "Children of German parentage are being educated in English and must be catered to in English alone." He lauded the work of the Germans, but held that the large proportion of Slavonic and other foreign workmen employed here soon learn English and must be applied to in that way.

Sharpsville Pastor to Wed.

SHARON, April 5.—(Special.)—Cards have been issued for the marriage of the Rev. J. E. Sheetz, pastor of the Grace Reformed church at Sharpsville, and Miss Gertrude A. Reichard, a daughter of Mr. and Mrs. Benjamin Reichard, also of Sharpsville. The wedding will take place on April 14 at the home of the bride's parents. After the ceremony the couple will leave for Harrison City, Pa., where the groom has accepted a call to the pastorate of the Reformed church.

NOT LIABLE FOR $23,953,680

Receiver Tatnall Reports Transferrers of Asphalt Stock Not Subject to Call.

MAY REACH THE PROMOTERS

[By Private Wire to The Gazette.]

PHILADELPHIA, April 5.—Henry Tatnall, receiver for the Asphalt Company of America, in a report filed in the United States circuit court tonight that none of the persons who transferred stock in the Asphalt Company of American to the National Asphalt Company, and no former holder of such shares, is liable to the call of $80 a share made upon the shareowners by the court in its decree of December 22, 1903.

He reports that the amount payable in accordance with the call and not collectable from the National Asphalt Company, which amounts to $23,953,680, does not constitute a liability of any former holder of such stock, and that it will not be to the advantage of the property in the receiver's hands for administration to attempt to collect the deficiency from any former holder, but that it would involve a waste of the funds of the property to attempt making such collection.

Among the Asphalt investors affected by this decision of Mr. Tatnall are: W. Hayward Drayton of New York, George W. Elkins, Louis Elkins, the estate of William L. Elkins, W. W. Frazier, Ida L. French, F. V. Greene, Alfred C. Harrison, Charles C. Harrison, James Hay, George A. Huhn, S. S. Kurtz, David H. Lane, William J. Latta, John B. Lober, John M. Mack, David B. Martin, James P. McNichol, C. C. Pinckney Norris, Alfred C. Norris, Charles A. Porter, Lender Riddle, John B. Roach, Wharton Sinkler, William C. Sproul, A. Loudon Snowden, Ida A. Elkins Tyler, Sydney Tyler, Dr. William V. Van Lennep, William B. Whelen, Eleanor Elkins Widener, George D. Widener, P. A. B. Widener and William Rotch Wistar.

In an opinion, his counsel further says: "It is scarcely necessary to say that the question of the liability of stockholders of the Asphalt Company of America, who transferred their holdings to the National Asphalt Company, is an entirely distinct and independent one from the question of liability of promoters of the Asphalt Company of America growing out of the promotion of that company. As to the liability of promoters, we have already advised you that, if the facts appearing to exist, which have heretofore warranted you in making certain reports to the court and asking for authority to proceed against certain promoters, can be established in the proofs, you may reasonably hope for success in at least some of the suits against promoters which you have begun."

Lake Navigation Opens.

CLEVELAND, April 5.—The steamer City of Detroit arrived here from Detroit late this afternoon, being the first boat to cross Lake Erie this season. Very little ice was encountered.

Easter Monday

The after Easter assortment of Smart Walking Suits—Top Coats—Separate Skirts—Handsome Reception Suits—and Exquisite Hats—is just as choice as before the Easter rush—Due to the almost daily shipments of new and different suits, and the busy fingers of our millinery artists—

J. G. BENNETT & CO.
NEW STORES
Wood St. and Fifth Ave.

Freckles Permanently Removed

Liver spots, moth or tan. If you have any eruption on your face, consult me and I will give you the benefit of my experience and advice entirely free. Offices are open every week day from 9-6, Sunday by appointment. Owing to increase of business, I have removed to a suite in THE NIXON THEATER BUILDING. Call or write,

A. SPAN, Dermatologist,
Suite 502-504.
NIXON THEATER BUILDING.
Phone 2074-R Grant.

"It's a Laundry, Not a Sawmill."

"No! Mr. Health Officer!

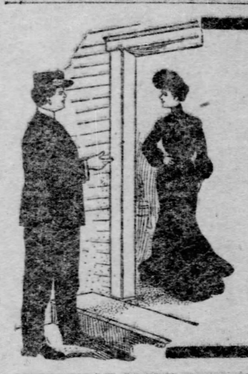

there is no sickness here—we send all our dyeing and cleaning to Brace Bros., which insures our family against disease-producing germs."

All wise housewives should follow this woman's example.

BRACE BROS.,
Launderers, Dyers and Cleaners, Pittsburgh.
Both Phones, Wilkinsburg 23.

We Do An IMMENSE Dyeing and Cleaning Business—There MUST Be a Reason.

AMONG THE CLUBS

Plea for Pure Food Laws.

A plea for more rigid enforcement of present laws and agitation for more effective pure food laws was made before the member of the Women's club yesterday afternoon by Frederick S. Aschman. Mr. Aschman spoke on "Pure Food In the Home," and in the course of his address said that the women can do more than anyone else to secure enforcement of the present laws and through them the passage of more effective laws can be secured. They should be much more strict than they are in the purchase of food stuffs, demanding only the purest and not being satisfied with adulterated goods. The speaker referred to women's alleged impulse to seek a bargain, forsaking one store for another where prices are lower, and thus forcing the first dealer to fill his store with adulterated goods to meet the rival's lower prices. Mr. Aschman explained the adulteration of most of the foods which are taken into the homes, giving the percentage of adulteration in each case. His talk was followed by a free and animated discussion, in which the women asked many questions and were enlightened upon many points where their knowledge was previously imperfect.

The Women's club yesterday elected delegates to the biennial meeting of the General Federation next month in St. Louis. The delegates will be Mrs. W. P. Price and Mrs. J. H. Evans, with Mrs. A. C. Latimer and Mrs. H. M. Butler, alternates. At the meeting yesterday afternoon it was decided to postpone the annual rose-fete planned for May 3 until some time in June, when the weather will be more suitable for an outing. Instead of the fete on May 3, the program committee will arrange a formal program, to be presented at that time in the assembly room of the Central Young Women's Christian association. The club members have been asked to take charge of the summer playground in the Twelfth ward school yard, Allegheny, this summer. The matter was discussed yesterday, but final decision was deferred until the next meeting. Music yesterday was presented by the Chaminade Quartet, which sang a number of songs, and by Mrs. Stevenson, a talented pianist.

Sang Songs in Costume.

The Ben Avon Woman's club met yesterday afternoon at the home of Mrs. John Coleberry, Forest avenue, Avalon. The feature of the afternoon was an address by the Rev. Mr. Lose, who is working among the foreigners in Schoenville. He talked entertainingly of his work. With him was a Slavonic girl in native costume, who sang several songs of her people.

Club Notes.

The board of directors of the Western Pennsylvania branch of the Consumers league will meet this morning at 10 o'clock in the Twentieth Century rooms. All committees are requested to meet with the board at this time.

Miss Florence M. Brown, general secretary of the Central Young Women's Christian association, will be the leader at the meeting of the women's missionary society of the Fourth Avenue Baptist church this afternoon in the fountain room of the church. The subject will be "Work Among the Scandinavians in This Country."

This afternoon the alumnae association of trained nurses of the West Penn hospital will elect delegates to the annual meeting of the state and national associations at its bimonthly meeting in the South Side hospital at 3 o'clock. Arrangements will also be completed for the dance and euchre to be given later this month.

MORE LIKE DONNYBROOK BARRING THE RUCTIONS

Bishop Canevin an Amused Spectator of Fun at the Lyceum Fair.

In likeness the Donnybrook fair in Old City hall grows more like the real Donnybrook every night, although, be it understood, it is similar in only the good things of Donnybrook, the stories of ructions at the original fair being but calumnious inventions of the hated Sassenach, so it is declared.

The crowd that gathered last night was much larger than that of the night before. All the booths were well patronized and the baby show coaxed the dimes from hundreds. Every visitor to the babies gets a ticket which he can deposit as a vote for the baby that strikes his fancy most, and then, if he wishes, he may buy an unlimited number of votes at 5 cents each.

Coadjutor Bishop J. F. Regis Canevin went to the fair last night and was an amused spectator of the fun. It was A. O. H. night, and scores of the members of that organization spent their money for the benefit of the lyceum which is running the fair. The laughing gallery, with the distorting mirrors, was well patronized, and the laughter that was heard behind the screen was most effective in bringing others in. The fair will last until Saturday night, inclusive.

READY FOR WEDDING.

Civil Ceremony of Gen. Grant's Grandson Will Occur in Paris April 25.

PARIS, April 5.—The civil ceremony of marriage of Capt. Algernon Sartoris, grandson of the late Gen. Grant, to Mlle. Germaine Cecile Nouffiard, a niece of Charles E. Halle, the artist, director of the New gallery, London, will take place April 25, and the religious ceremony April 27, in the church of St. Honore D'Eylau. The witnesses for the bride will include Mr. Halle.

The groom's witnesses will be the Marquis de J. Aigle and Maj. T. Bentley Mott, the United States military attache. Among the bridesmaids will be Mlle. Lillie, an American girl, who recently made her debut at the Grand opera. The bride is a granddaughter of Sir John Halle of England, whose estate joined Gen. Sartoris estate.

Gives His Own Life to Save Another.

Edward Williams, an employe of the Porter Locomotive works, had his left arm almost torn from his shoulder while attempting to prevent a fellow workman from being drawn into some machinery yesterday. Williams is in a critical condition at the West Penn hospital. The man he rescued was not injured.

McELVEEN'S
(McElveen Furniture Co.)

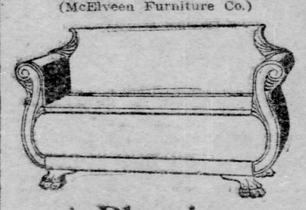

A Pleasing Hall Settee

This hall settee is characterized by a purity of line and gracefulness of design that appeals at once to every person of refined taste. It is simple and dignified without being uncomfortably and uncompromisingly rigid and formal.

The great advantage of selecting furniture for every purpose at this store is that one can always find the very articles that harmonize with any intelligent and artistic scheme of furnishment. One is not confined to two or three or even a score of styles. The variety of designs is almost unlimited. Each is in perfect taste and all are exclusive with this house.

The settee shown in the above illustration comes in golden oak or mahogany. It is 55 inches long, 18½ inches deep and 35½ inches high. It is sparingly but effectively carved and has claw feet.

The price of this settee is consistently moderate, as prices always are at

McELVEEN'S
(McElveen Furniture Co.)
525-527-529 Penn ave., Pittsburgh, Pa.

Moderate Priced Carpets

We talk a good deal about fine carpets—exclusive patterns and all that—but don't get the idea into your head that we neglect the cheaper grades—

The stock of moderate and low priced carpets is just as complete and varied—just as worthy in its way as are the most expensive carpets—

Bargains in Tapestry Brussels

One of the best carpets you can buy for little money—choice patterns—good colorings—whole pieces—

Judge by the window display—

Window Shade Dept.

The details are the important things in window shades—A little skimping in the material, making the shades too narrow, or too short—A little carelessness in putting up—Use of nails instead of screws—And you'll never get any satisfaction out of them. We watch all these little things—Make the shades right—Even the cheapest of them.

Opaque shades, made up ready to hang—10 colors to select from—sizes 3x6 feet and 3x7 feet—

Busy Season Is Now

But never mind that—Our organization is so complete that we are able to give you prompt and efficient service even in the busiest times—And another thing—When we tell you you can have work on a particular day—You can depend upon getting it just at that time.

Oliver McClintock Co.,
219 FIFTH AVENUE.

THE OLDEST TRUST COMPANY IN WESTERN PENNSYLVANIA
THE SAFE DEPOSIT & TRUST CO.
OF PITTSBURGH

In every station of life where property is involved, whether at birth, coming of age, marriage or death, and in the intervals between, The Safe Deposit and Trust Company is the faithful counselor and friend of the parties in interest.

Write for Booklet

CAPITAL, $3,000,000. SURPLUS, $7,500,000.

WOOD STREET AND FOURTH AVENUE

A Big Cyclone

Predicted For ST. LOUIS by Baron Nowalk

Baron Nowalk, an Austrian scientist, has discovered a strange planet which predicts

Earthquakes, Storms and Volcanic Eruptions.

He was discharged from the British Botanical Garden because his prediction of a mine disaster proved true. He wants to establish an

International Weather Bureau

and is coming here late in the year. He predicts a big cyclone for St. Louis.

A full account of Baron Nowalk's interesting discovery and his conception of its far-reaching results will appear next Sunday exclusively in

THE SUNDAY GAZETTE

Always Remember the Full Name
Laxative Bromo Quinine
Cures a Cold in One Day, Grip in 2 Days
E. W. Grove on every box. 25c

RULE GRANTED FOR CONTEMPT

Railroad Officials Are Charged With Disobeying an Order of Court.

BANKRUPT TABLE PREPARED

Judge Elliott Rodgers of common pleas court No. 2 yesterday granted a rule on E. W. Duer, superintendent of the Pittsburgh & Connellsville, and Baltimore & Ohio railroads, and Engineer H. H. Temple, to show cause why they should not be attached for contempt of court in disobeying an injunction issued March 16 last. Albert J. Demmler presented the petition.

The enjoining order was made in equity proceedings instituted against the railroads by Demmler, to restrain the defendants from blasting near his premises at Demmler station without observing precautionary measures. They were enjoined from blasting at certain hours of the night within 800 feet of the Demmler house, and were required to serve ample warning of such blast within that distance on the plaintiff. It is alleged that on April 1 they set off a blast without notice which hurled a piece of rock within 26 feet of the house. Glass was shattered and stones fell on the premises. The rule is made returnable April 8.

A table was prepared in Clerk William T. Lindsay's office, United States district court, showing the number of bankruptcy petitions filed in the past six months, ending March 31. In all 189 petitions were filed, 129 being voluntary and 60 involuntary. During that time 179 persons or firms have been adjudged bankrupts, 132 being voluntary and 47 involuntary. One voluntary petition was dismissed. Ninety-one persons or firms were discharged from their debts. Since the bankruptcy law went into effect 2,444 petitions have been filed, 2,020 being voluntary and 424 involuntary. The bankruptcy law went into effect in June, 1898.

The F. J. McCain Construction Company has entered suit in equity against James and Albert McCain, to restrain the defendants from continuing operations under the name The McCain Construction Company. The plaintiff says it adopted the appellation some time ago, is regularly incorporated and does a business of over $200,000 a year. In January, 1904, the defendants adopted a name and the similarity, it is alleged, causes confusion with the plaintiffs' business.

LEGAL BRIEFS.

August Loch took out letters on the estate of Minnie Loch. Attorney D. M. Alston has charge of the estate.

The will of the late Thomas M. Brophy, the Penn avenue hotel keeper, has been probated. His estate of $20,000 is left to his wife, Mary A.

The following executions were issued: The Peoples Credit Company vs. Lucy Hall, $170 25; James A. Suter vs. Henry Rosenfeld, $135 58.

Letters of administration were granted to Albert S. Henle on the estate of Mary K. Glocker. Attorney Alex E. Goss represents the administrator.

Harry Dipple has sued Alexander Becker for $2,000 for alleged slander, averring the defendant called him an ugly name which compelled him to leave Atlantic City.

The commissioner in the divorce suit of Mary Cremin against Timothy P. Cremin has filed his report. The couple were married about 16 years ago and the wife averred he treated her improperly.

Annie Ackerman has entered suit against John Wyland to recover $5,000 damages for injuries received by her daughter, Julia. The statement avers that the defendant, who lives on Koscimke alley, Pittsburgh, kept a vicious dog that was afflicted with rabies. The child was attacked by the dog and mangled.

In the United States district court yesterday a petition in involuntary bankruptcy was filed against John H. O'Donnell, real estate dealer. C. A. Carson of Cleveland, the Shivley Plumbing Company and the East End Cornice & Roofing Company of Pittsburgh are the petitioners. The claims amount to $10,271, and are for work done in the building of a flat at Euclid avenue and Margaretta street. The petitioners claim O'Donnell committed an act of bankruptcy by allowing a mortgage for $6,000 to be secured against him.

In the suit of the National Croatian society against the St. Ciril and Metod sub-assembly No. 4 of the National Croatian society of the United States of America, et. al., common pleas court No. 2 made a decree enjoining the defendants from turning over to the Croatian Workingman's Roman Catholic society or any other society any of the assets or books of the defendants. The defendants are also required to pay the plaintiff $703 58.

MANUFACTURERS ARE TO HOLD JOINT CONFERENCE

Will Submit Proposition to Expanded Conference of the Amalgamated Association.

Two important meetings will be held in Pittsburgh today, having for their purpose the arrangements of plans whereby the members of the Amalgamated Association of Iron, Steel and Tin Workers will agree to such a reduction that will justify the manufacturers, operating their sheet and tin mills. One meeting will be a conference of the officials of the American Sheet and Tin Plate Company and the Independent manufacturers to agree upon demands to be made of the Amalgamated association. The order meeting is the expanded conference to commence in Moorhead hall, which is to be attended by the delegates elected to represent the locals at the annual convention to be held in Cleveland, May 9.

The joint meeting of the manufacturers will be the first that the American Sheet and Tin Plate Company has met the independent manufacturers to consider the wage scale. This means that plans are afoot to secure harmony in the sheet and tin plate industry and to place the independents on the same basis as the United States Steel Corporation subsidiary concern.

No settlement is expected to be reached today. At the expanded conference of the mill workers the executive officers of the Amalgamated association will explain to the delegates the conditions of the market and the necessity of yielding to the demands of the manufacturers. One important feature of the conference is the decision not to submit for referendum vote the terms agreed upon with the manufacturers. Heretofore all wage revisions were sactioned by a majority of votes of the entire membership of the lodges. To avoid having the new agreement negatived, the association decided that by sending the convention delegates to the expanded conference, the members would not need be consulted, but the delegates will make their report to the annual convention. In the meantime the members will be compelled to abide by the arangements made by the expanded conference delegates.

LOTHARIO FAILS.

Attempt to Rescue Princess in Automobile Frustrated by Too Much Talking.

BERLIN, April 5.—Mattasich, the former lieutenant in the Austrian army, whose intrigue with the Princess Louise of Coburg, eldest daughter of King Leopold of Belgium, caused her husband, Prince Philip of Coburg, to have her detained in a private asylum for the insane as Coswig, Saxony, made an unsuccessful attempt to rescue the princess several days ago.

Mattasich arrived at Coswig in an automobile from Berlin, expecting the co-operation of a restaurant keeper, whom he had initiated into the plan, but the latter told other persons, through whom the physician in charge of the asylum was informed of the facts in the case. After waiting for several days in the vicinity to see if the princess took a daily drive Mattasich concluded that the attempt was useless.

Murderer Sent to Asylum.

NEW YORK, April 5.—Cornelius Williams, the slayer of Andrew H. Greene, the publicist, was today committed to the state insane asylum for criminals at Mattewan.

EXCURSION TO NATIONAL CAPITAL via Pennsylvania Railroad.

Thursday, April 14th, and Thursday, May 12th. Train leaves Union station at 8 a. m., with through day coaches and parlor cars, and at 9 and 10 p. m. with sleepers. Rate, $9.00; tickets good 10 days.

Try 50c Business Men's luncheon, at Colonial hotel.

CASTORIA. Bears the Signature of Chas. H. Fletcher. The Kind You Have Always Bought

LOCAL NATIONAL BANK DEPOSITS SHOW A CONSIDERABLE INCREASE

The statement now being made by local national banks in response to the call of the comptroller of the currency, show that deposits have made a material increase since the previous statement made about two months ago. The gain is considerably over two millions, and accounts for the easier money market enjoyed here of late. The appended analysis of the statements shows that a large majority of the banks have shared in the increase. The most notable gain is shown by the Bank of Pittsburgh, which now has the entire deposits of the Merchants and Mannfacturers and Iron City, which two institutions are practically entirely liquidated.

The item of surplus and undivided profits as usual looms up well, the total exceeding $32,000,000. Comparison is not made with the corresponding statement a year ago (April 9, 1903), because no April 1, an important dividend period, is included in the time elapsed and only about half the banks would be in the class as regards the number of dividends paid.

Between January 22 and March 28 only one bank, the Second, paid a dividend and these two statements are compared. Many, if not most, of the banks paid taxes for the year during these two months, which fact may account for some of the decreases shown.

The total deposits compare with $141,687,806 on April 9, 1903, the largest ever recorded.

BANKS.	Capital.	Total Deposits. March 28, 1904.	Total Deposits. January 22, 1904.	Increase.	Surp. and Undiv. Prof. March 28, 1904.	Surp. and Undiv. Prof. January 22, 1904.	Increase.
First	$ 1,000,000	$ 14,232,077	$ 14,130,643	$ 101,434	$ 2,317,821	$ 2,265,157	$ 52,664
Second	600,000	10,842,592	10,907,791	*65,199	3,170,007	3,244,483	†74,456
Third	500,000	1,019,468	1,074,176	*54,773	244,635	239,938	4,889
Fourth	300,000	569,402	442,667	117,745	112,513	106,972	5,541
Fifth	100,000	985,239	432,537	462,702	41,708	40,303	1,405
Allegheny	500,000	3,264,729	3,323,904	*58,275	661,590	679,579	*17,989
Bank of Pittsburgh	2,000,000	13,093,304	11,540,472	1,762,922	2,463,497	2,422,996	40,501
Columbia	600,000	5,271,405	4,057,143	1,214,261	1,140,014	1,130,301	9,713
Commercial	400,000	1,518,956	1,512,958	5,998	193,344	194,052	*708
Cosmopolitan	200,000	682,888	661,406	21,482	22,034	19,849	2,185
Diamond	500,000	2,108,214	1,912,329	195,885	1,316,434	1,299,233	17,201
Duquesne	500,000	2,042,827	1,909,961	132,866	751,275	742,652	8,725
Exchange	1,200,000	2,600,478	2,356,828	243,650	793,389	772,483	20,906
Farmers Deposit	800,000	17,397,725	18,888,130	*1,490,405	6,487,686	6,482,836	4,250
Federal	1,000,000	1,484,183	1,230,853	193,330	1,192,160	175,080	17,026
First of Birmingham	100,000	765,813	768,518	*3,205	180,671	180,671	1,866
Fort Pitt	200,000	1,667,937	1,569,342	98,596	293,173	294,204	*1,031
German	500,000	3,273,474	3,509,612	*86,138	627,256	624,189	3,067
Industrial	500,000	975,454	741,011	232,473	226,457	217,183	8,294
Liberty	200,000	966,645	968,505	*2,860	115,345	113,524	2,221
Lincoln	600,000	2,310,227	2,071,968	238,259	826,936	816,869	10,067
Marine	300,000	752,776	742,791	9,985	87,581	85,313	2,268
Mellon	2,000,000	20,983,463	21,019,385	*35,922	751,973	674,630	57,342
Metropolitan	400,000	790,308	845,408	*55,010	354,257	340,086	5,171
Monongahela	1,000,000	3,397,214	3,200,854	196,360	1,699,804	1,651,972	47,832
National Bank of Western Pennsylvania	500,000	2,784,082	2,992,966	*208,884	432,261	426,582	5,679
Pennsylvania	200,000	850,287	850,287	*4,781	148,925	146,038	2,884
Peoples	1,000,000	10,908,179	10,690,240	217,650	1,467,785	1,422,708	*14,923
Union	500,000	3,731,508	4,143,730	*412,222	3,659,322	3,615,123	44,199
United States	500,000	440,356	456,514	*16,158	191,945	190,940	1,005
Washington	200,000	658,978	642,626	6,052	117,091	113,775	3,316
Totals	$19,500,000	$132,153,748	$130,009,272	$2,144,476	$32,018,281	$32,767,746	$689,465

*Decrease. †Includes also deposits of Merchants and Manufacturers and Tradesmens ($829,321); since liquidated. ‡Paid a quarterly dividend of $45,000 on February 1. ‡Includes also items of Iron City ($513,871), Merchants and Manufacturers ($1,180,739) and Tradesmens ($266,073).

FIRE VOLUNTEERS DONE AWAY WITH

Atlantic City Institutes a Real System of Its Own After Long Wrangle.

PITTSBURGHERS AT THE SHORE

THE PITTSBURGH GAZETTE BUREAU, Young's Ocean Pier, ATLANTIC CITY, N. J., April 5.

The council of Atlantic City woke up last night, and in consequence there was great rejoicing among the hotel keepers today. After years of wrangling the ordinance making effective the law creating a paid fire department was put into effect and it took the newly-elected fire commissioners just half an hour to change the fire fighting system of the resort from an efficient volunteer organization to a more efficient fire department.

The change took place at 11 o'clock last night and the alarm bells that have so often jarred the nerves of visitors have been silenced. With a volunteer fire department it was necessary to keep the bells ringing for some time so that the volunteers could be summoned from work if a fire occurred in day time, or from their beds if at night. The result very often, when the resort was overcrowded with visitors, was to needlessly cause intense excitement.

No Licenses Near Boardwalk.

Another bright idea that the city council unexpectedly sprung on the resort was a resolution giving notice that after this year no liquor would be allowed to be sold on or near the boardwalk. If the local law-making body keeps its word no licenses will be granted nearer the boardwalk than Pacific avenue. It was formerly the rule in the city that no licenses could be obtained along the ocean front except in the Bowery district. The hotels for a time confined their liquor selling to a sideboard arrangement, but one after another they introduced the usual bar and cafe regulations, with the result that there are more than is pleasing to the conservative element. It is intended to force the hotels and cafes along the Esplanade to go back to the sideboard system.

Pittsburghers at the Seashore.

The following Pittsburghers are registered at the hotels named:

ARLINGTON.
George Robinson.

ABBEY.
B. H. Goff,
M. Gilleskie.

ELLWOOD.
Miss E. H. Hirsch,
Miss A. F. Lynch.

HOLMHURST.
M. A. Smith,
Miss B. Hidings,
Miss Easterly.

MT. VERNON.
Miss E. Hanna,
Charles P. Bryant.

MARLBOROUGH.
Mrs. Leard,
Miss B. G. H. Leard.

RALEIGH.
Austin Pearce,
Mrs. Austin Pearce,
Mrs. James McTighe,
George K. Benner,
Mrs. George K. Benner,
Charles F. Wahl,
Miss C. F. Wahl,
Mrs. C. S. Hall,
Harry B. Porterfield,
Mrs. Harry B. Porterfield,
William H. Leahy, Jr.,
A. K. Martell,
William Thompson,
Albert P. E. Newery,
J. B. Reed.

ST. CHARLES.
J. E. Master,
Mrs. J. E. Master,
Thomas Master,
William Master,
W. H. McNamee,
Mrs. W. H. McNamee,
Paul J. Coleman.

W. C. LITTLE.

DEATH ANGEL REAPS BIG HARVEST OF SUICIDES

Six Self-Destroyers End Their Lives in Gotham—"No Work" the Cry.

[BY ASSOCIATED PRESS TO THE GAZETTE.]

NEW YORK, April 5.—An unusual number of suicides, at least half of them due to despondency because of inability to secure employment, were reported to the police of greater New York today. Three of the six victims choose carbolic acid as a means of ending their troubles, one chose death by shooting, another by hanging, and the sixth accomplished his purpose by turning on the gas.

The most youthful suicide was Eva Pocker, a 17-year-old Brooklyn school girl, who drank carbolic acid after reading a letter, and the oldest, Jacob Reihan, 65 of Manhattan, who had been ill with rheumatism. His body was found hanging in his lodgings today.

The body of another suicide, a woman, who had ended her life at least two weeks ago by inhaling chloroform, was found in a house on East Thirty-fifth street. A note found with the body said the woman was so deeply in debt that she saw no hope.

The other suicides reported were James Kinney, fireman, who lost his work through drink, Samuel Levy, no work, carbolic acid; Egisto Bertone, stone cutter, shooting, no work; J. Bender, a crayon artist, gas.

OFFICIALS ORDER PENCOYD IRON WORKS STARTED

PHILADELPHIA, April 5.—(Special.)—Orders received yesterday from officials of the American Bridge Company at Pittsburgh were to have the Pencoyd iron works ready to start up full blast by April 25. A dispatch from Pittsburgh states that in a notice posted at Ambridge yesterday all of the 1,000 employes who were transferred from the Pencoyd plant, were ordered to report to their foremen and arrange to be sent back to Pencoyd to help complete the force required. The rush of work resulting from the Baltimore and Rochester fires compels the corporation to utilize the Pencoyd plant.

Escaping Convicts Caught.

JEFFERSON CITY, MO., April 5.—A desperate attempt to escape from the Missouri penitentiary was made today by four convicts, heavily armed and also carrying sticks of dynamite. They succeeded in cutting their way out of their cells, when guards overcame them.

Curtail Print Cloth Production.

FALL RIVER, MASS., April 5.—Twenty of the corporations in this city, engaged in the manufacture of print cloths, controlling 65 mills, have entered into an agreement to curtail production by shutting down two days a week. The action is due to unsettled conditions in the cotton and cloth markets.

Rules of Borrowing and Sending Railroad Cars to Be Revised

The proposition to revise the rules governing the per diem rate and increase the charges from 20 to 50 cents a day will be the principal subject considered at the annual meeting of the American Railway association in New York April 27. Two propositions were presented at the meeting in Richmond last October. The one called for 20 cents a day for 30 days and after that $1 a day. The second was to charge 30 cents a day without a limit. It is thought the latter proposition will be agreed upon at the New York meeting.

Another important matter will be the report of the train rules committee and the standard box car committee. The train rules committee will recommend the abolition of train orders and the adoption of automatic signals on all lines now operating with double track.

Youngest Ticket Examiner.

W. D. Zillott, one of the ushers at the Union station, has the distinction of being the youngest person to take the examination for ticket examiner for the Pennsylvania railroad. He is just 18 years of age, four years younger than any other applicant. The candidates were given a 10-days' course, ending Sunday, and Mr. Zillott gained 97 polonts, which was the highest percentage made. S. D. Gery and W. J. Smith, also ushers at the Union station, took the course.

Considered Traffic Matters.

General Passenger Agent E. A. Ford of the Pennsylvania lines called his official family together yesterday to discuss the plans for handling the passenger traffic during the summer and to exchange ideas as to the best methods of looking after the enormous amount of travel that is expected. The matter of handling the world's fair travel was the principal subject under consideration.

Another Express Company for Pittsburgh.

E. P. Newhall, representing the Pacific Express Company, arrived in the city yesterday to locate downtown offices and arrange for service by this company as soon as the Wabash railroad is operating into Pittsburgh. This express company operates all over the Gould lines and will be a valuable service from Pittsburgh to the west.

Considered Grievances.

The grievances of the trainmen employed on the northwest system of the Pennsylvania lines west were considered yesterday by the general grievance committee at the Seventh Avenue hotel. The committee is a branch of the Brotherhood of Railway Trainmen. Should the committee consider the grievances just, they will be presented to the company for adjustment.

Railroad Notes.

E. J. Fitzpatrick, mail inspector of the Baltimore & Ohio, at Pittsburg, is on business.

George T. Gunnip, general agent of the Santa Fe at Cincinnati, is in the city on a business trip.

R. Z. Lawrence, general agent of the Wheeling & Lake Erie at Wheeling, conferred with local officials of the Wabash railroad yesterday.

J. T. Campbell, traveling agent of the Baltimore & Ohio, attended a meeting of Baltimore & Ohio division agents at Wheeling yesterday.

G. G. Parsley, general agent of the Kansas City Southern, with headquarters at Chicago, is among the visiting railroad men in Pittsburgh.

First Vice President James McCrea and Assistant Secretary S. H. Church of the Pennsylvania lines, are in Cincinnati attending the annual meeting of the Newport & Cincinnati Bridge Company.

The Pittsburgh & Lake Erie received 13 new coaches from the American Car and Foundry Company works at St. Louis. These were ordered about three months ago and are to be used in part on the world's fair trains.

A. M. Schoyer, general superintendent; Robert Trimble, engineer of maintenance of way; Charles Urquehart, real estate agent and J. J. Brooks, general counsel of the Pennsylvania lines, inspected the C. & P. division yesterday.

W. McC. Grafton, signal engineer of the Pennsylvania lines west, yesterday began the annual inspection of the interlocking and signal plants. He will make the trip westward over the Panhandle and return over the Northwest system.

SOUTHEASTERN OHIO TAKES THE CENTER OF THE STAGE

Southeastern Ohio has now the leading attraction in the territory under development. The new strike is owned by L. Emery, Jr., on the Wm. G. Stringer farm in Franklin township, in the extreme lower end of Jefferson county. When drilled some depth into the Berea grit the pay was struck and the well made a small flow and has continued to flow at intervals of about 30 minutes. Monday afternoon a 250-barrel tank was set up and inside of 20 hours the tank was full. At a very conservative estimate it looks like a 200-barrel producer.

The location of this well is far removed from any previous development and it is thought that it will lead to the discovery of a new pool. Two additional tanks are building and the Buckeye Pipe Line Company is laying a line to the well. Some miles to the northeast is the old Gould development in the same county, and to the southwest is the Colerain development in Belmont county.

In the Plum Run development, Harrison county, the Ohio Southern Oil Company has completed its No.17 on the W. D. Copeland farm and has a 5-barrel pumper. In the same district the Lethian Oil Company has completed No. 4 on the P. G. Houk farm and has the same kind of a pumper. The Ohio Consolidated Oil Company has completed its No. 9 on the William Blackwell farm and has a pumper good for nine barrels a day.

In the Lewisville district, Monroe county, Vandergrift and Grayson have completed their No. 6 on the George Landenberg farm and have a duster in the Big Injun.

Down in the Lowell district, in Washington county, Trapp & Co. have drilled in a test on the Catherine Lorenz farm that may open up a new development. This is about one mile southeast of the old Spies pool. When drilled into the 500-foot sand a strong gas pressure was developed and the well is spraying some oil. As soon as tankage has been provided it will be drilled deeper.

On Bear run, in the Payne district, in the same county, John Queen has drilled in his test on the C. J. Minnick farm and has a show for a very light pumper. In the same district, on Moss run, Pittsburgh parties have completed a test on the Pepper farm and have a show for a 10-barrel pumper.

In the Folsom district, Harrison county, the South Penn Oil Company has drilled its test on the G. W. Dye farm 18 feet into the stray and has encountered no oil. The same company has drilled its test on the Leonard Ashcraft farm into the stray and has developed a strong gas pressure.

In the Salem district the South Penn Oil Company has completed its No. 6 on the M. P. Dye farm and has a 30-barrel producer in the Gordon.

In the same district the South Penn company has drilled its test on the Amos Harris farm 20 feet into the Gordon and the hole has filled up 200 feet with fluid.

East of Wallace, in the same county, the South Penn has drilled its test on the J. A. Swiger farm into the Gordon and has a light gas pressure. It is still drilling.

In the Pine Grove district, Wetzel county, the South Penn company has drilled No. 7 on the Bishop Pinnick farm through the Gordon and has given it a shot, but it failed to respond. It is probably a failure.

Near Stewarts station, Tyler county, the American Oil Development Company and the South Penn Oil Company have drilled their second test on the Newton Steele farm into the Maxon sand and have a show for a 25-barrel producer.

In the Wick district, in the same county, the Carter Oil company has completed its No. 5 on the J. W. Musgrave farm and has a producer good for 200 barrels a day in the Big Injun sand.

Northeast of the Salem district, in Harrison county, the South Penn Oil Company has drilled its test on the G. E. McIntyre farm 14 feet into the Gordon and has developed no oil.

In the New Freeport district, Greene county, Pa., the Philadelphia Company has completed its test on the B. F. Moore farm and has a fair gasser in the Gordon.

In Smith Ferry district, Beaver county, L. R. Davidson has completed No. 6 on his own farm and has a small pumper. In the same district Ferguson Brothers have completed their test on the Samuel Ferguson farm and have a duster in the Berea grit.

Shipments and Runs.

Shipments and runs of the Pennsylvania, Ohio and Indiana fields:

PENNSYLVANIA OIL.

SHIPMENTS.		RUNS.	
April 4	59,251	April 3	15,168
Prev. reported.	110,769	Prev. reported.	121,234
Total	170,020	Total	136,402
Daily avg.	42,505	Daily avg.	45,467

LIMA OIL.

SHIPMENTS.		RUNS.	
April 4	81,532	April 3	8,915
Prev. reported.	174,789	Prev. reported.	72,427
Total	256,321	Total	81,342
Daily avg.	64,080	Daily avg.	27,114

The Oil Market.

The Standard prices for credit balances in the various fields are as follows: Pennsylvania, $2 68; Thurston, $1 85; Corning, $1 48; New Castle, $1 55; Cabell, $1 43; North Lima, $1 19; South Lima and Indiana, $1 14; Somerset, $1 13; Ragland, 66c. The Producers and Refinery Oil Company quotes $1 68 for Pennsylvania crude.

OIL CITY, April 5.—Credit balances, $1 68; certificates, no bid. Shipments, 59,251 barrels, average 42,605 barrels; runs, 15,168 barrels, average 48,802 barrels. Shipments Lima, 80,532 barrels, average 64,080 barrels; runs, 8,915 barrels, average 22,781 barrels.

TOLEDO, O., April 5.—Oil—North Lima, $1 19; South Lima and Indiana, $1 14.

Anglo-French Treaty Is Ready.

PARIS, April 5.—Foreign Minister Delcasse had a long conference today with Paul Cambon, French ambassador at London, relative to the Anglo-French colonial treaty settling several long pending issues, principally in regard to Morocco, Egypt and Newfoundland. M. Cambon will return to London tomorrow and it is the expectation that the treaty will be signed toward the end of the present week.

Knife Blade In Brain 20 Years.

NEW HAVEN, CONN., April 5.—(Special.)—Christopher Osborn, who was operated on a day or two ago for removal of a knife blade from his brain where it lay imbedded for 20 years, is dead at Grace hospital. The surgeons say that the operation was successful and that death was due to complications. Osborn was 69 years old.

Briber's Conviction Affirmed.

LANSING, MICH., April 5.—The supreme court today handed down an opinion affirming the conviction in the circuit court of Thomas F. McGarry, a prominent Grand Rapids attorney, on the charge of bribery in connection with the Lake Michigan water deal in that city.

SEEN AND UNSEEN

Many people think of Scott's Emulsion as merely a flesh builder, but its flesh building is only an outward sign of the new life-building process within the vital parts of the body.

It builds up the blood cells, the nerves and life tissues before the added flesh begins to appear.

Its unseen work is more important than the seen.

NEWSPAPERMEN ANGERED BY RUSSIAN METHODS

Correspondents of Chicago Paper Tell of Treatment Received at Niuchwang.

[BY ASSOCIATED PRESS TO THE GAZETTE.]

CHICAGO, April 5.—A special cable dispatch dated Tientsin received today by Richard H. Little, a staff correspondent of the Daily News, who was arrested at Niuchwang, says:

"While the Daily News dispatch boat Fawan has been permitted by the Russians to depart from the harbor of Niuchwang, the Muscovites thus far have failed to release from prison our two Japanese servants. The Fawan left Chefoo last week and at that time it was not known there that the Russians had proclaimed martial law at Niuchwang, which was supposed to be a neutral port that was free to all comers.

"Mr. Washburn and myself were greatly astonished when, on arriving at the bar of Niuchwang harbor, the Fawan was seized by Ruslan officials who came out to us in a steam launch. The muster of our crew revealed the presence of two Japanese which caused great excitement among our captors. Our offer to retire immediately was declined and soldiers with fixed Layonets soon boarded the vessel, seized the servants and dragged them from the ship, defying the protection of the British flag under which it sailed.

"The arrest was made at the mouth of the harbor, which is not recognized by Great Britain and the United States as belonging to Russia. On the Fawan's arrival at anchorange marines were placed on board and the captain was informed that the forts would fire upon the vessel and destroy it if any attempt was made to leave the harbor. During the examination of the Japanese servants the British consul remained apathetic, though he said that the servants would probably be executed. On being pressed to render assistance he declined to do anything even when put in possession of all the facts.

Mr. Washburn and myself were placed under arrest and only the vigorous protests of United States Consul Miller, who was very active in our behalf and very kind, prevented us from being sent to some prison in the interior. He secured our release on Sunday.

PERSONALS

Postoffice Inspector G. V. Craighead of Cincinnati was a visitor yesterday at the home of his sister, Dr. Nancy B. Craighead, 705 Arch street, Allegheny. Inspector Craighead was on his way to Cleveland after effecting the capture of a railway mail clerk at Salamanca, N. Y., early yesterday morning. For a long time complaints had been received of mail robberies committed on the Erie railroad between Chicago and New York. Inspectors Craighead and A. P. Owen of Canton, O., were put on the case on March 20. Their suspicions rested upon W. B. Dixon of Dayton, who had been in the mail service for 20 years. He was running between Marion, O., and Salamanca. A large number of decoy letters were mailed by Inspector Craighead Monday at various points, and several of these were not delivered. He wired his partner, Owen, who arrested him at the end of his run. Dixon had in his possession two of the decoy letters, containing $4 25. When he was arraigned before the United States commissioner at Salamanca he attempted to commit suicide by stabbing himself with a penknife. The blade missed his heart by a narrow margin. He is 46 years of age and has a wife and four children in Dayton.

The Pittsburgh Association of Credit Men held a business meeting followed by a dinner, at the Hotel Henry last evening. At the business session the bulk law was discussed. A draft of a bill, drawn up by Attorney W. B. Rodgers, was read for consideration. It was decided to present it at the next session of the legislature. The committee appointed to solicit a fund of $5,000 with which to fight cases of dishonesty reported progress. W. A. Given presided at the dinner, and the principal speaker was Charles E. Meek, for years president of the New York association, and recently elected secretary of the national association. He spoke on the development of the organization and the good it had accomplished since its formation. Several of the local members made remarks hearing on subjects pertaining to the organization. About 50 were present.

Senator W. J. Stone of Missouri, chairman of the National Democratic committee, passed through Pittsburgh last evening on his way to Washington from St. Louis. He was accompanied to St. Louis by James M. Guffey and P. G. Meek, secretary of the State Democratic committee. Mr. Guffey came as far as Pittsburgh with Senator Stone. The party went to the convention city to attend a meeting of the sub-committee on arrangements.

William Leamon of Monessen passed through the city last night on his way to Harrisburg to attend the state convention. He said: "Our town is in a flourishing condition. All the steel works are running to their utmost capacity. The population is increasing and houses are very scarce. We expect to have free mail delivery within a short time."

About 80 Phi Kappa Phi's left last night over the Pennsylvania railroad to attend the twenty-seventh biennial convention to be held in Indianapolis. The Pittsburgh delegation occupied a private car attached to train 27, on which were three Pullman coaches containing members of the fraternity from New York and Philadelphia.

The Piro Phi fraternity of Westminster college gave a banquet at the Monongahela house last evening. About 30 were present and exchanges reminiscences of their college days. The Rev. Samuel H. Moore, D. D., pastor of the Central Presbyterian church of New Castle officiated as toastmaster.

Howard Bliss, sheriff of Beaver county, spent yesterday in Pittsburgh. He said that the Beaver jail now contains 85 prisoners, which is a larger number than usual. Sheriff Bliss was a former newspaper man.

Several members of the Tariff and the Roosevelt clubs left last night on the 10 o'clock train for Harrisburg to attend the state convention. The party was headed by William P. Baumgart.

About 25 girls of Pittsburgh and Allegheny left last night for the Indiana State Normal school, to resume their studies after spending the Easter holidays at home.

Former Lieut. Gov. Walter Lyon of Allegheny left last night for New York on a business trip.

Neighbors Visiting Pittsburgh.

The residents of nearby towns registered at the local hotels last night were as follows:

Monongahela House—Joseph L. Gallup, Connellsville; J. M. Scott, West Newton; S. J. McCabe, Leechburg; H. H. Scott, Homer City.

Colonial—L. Paul, Wheeling; George L. Pearson, New Castle; C. W. Anschutz, Johnstown.

Henry—H. L. Raynold, Franklin; R. F. Mooney, Waynesburg; the Rev. D. Lloyd, Uniontown; H. H. Lang, Slippery Rock; O. L. Badger, Wheeling.

Lincoln—J. M. Taggart, Massilon, O.; H. D. Townsend, Youngstown; Frank Armstrong, Clarksburg.

Seventh Avenue—P. J. Layton, Emlenton; R. S. Travis, Kittanning; P. T. Raymond, Beaver Falls; C. F. Griscom, Washington.

Duquesne—George W. Gordan, Waynesburg. Griswold—P. W. Jones, Sharon.

Anderson—F. Y. Kaufman, New Castle; D. Y. Ames, Latrobe.

Newell's—P. W. Meyers, Greensburg; D. R. Simpson, Connellsville.

Strike Riot in Chicago.

CHICAGO, April 5.—In a riot at the plant of the Diesel branch of the American Can Company today, growing out of an effort to reopen the factory and retain 30 Greek strike breakers, two men were shot, neither seriously. In the attacking party were a number of girls. The strikers were dispersed by the police.

WHO IS THERE AMONG THE READERS OF THIS PAPER THAT WOULD NOT SPEND A 2 CENT STAMP TO KNOW OF A

Certain, speedy cure for Catarrh and deafness? We take it that there are none—especially those who want to be cured. If you'll send a 2 cent stamp to Pretzinger Bros., Chemists, Dayton, Ohio, they will forward you a free sample of Pretzinger's Catarrh Balm. Experience demonstrates that this is the only remedy that positively cures every form of Catarrhal Deafness and Catarrh. The first application gives relief. It is curing hundreds. Read what grateful people say about this remedy.

"Cured me of catarrh, restored my voice and hearing, after being afflicted for 15 years." Mrs. J. C. Manock. Tulare, California.

"Since being cured with your catarrh balm in 1895, I now purchase it only at long intervals to keep off colds and for the benefit of my friends." Miss Lavinia E. Chester, Shelter Island, N. Y.

Pioneers of the small Profit System

WELCOME TO CREDIT TAYLOR BROS. 932 AND 934 PENN AVE.

We Guarantee to Save You Money

Large size Trays, beautifully enameled in different colors—exactly 200 of them—worth 75c apiece—today only..... 20c

One gross (12 dozen) Coat Racks—five hooks—handiest thing you could have about the home—real value 40c—today only..... 10c

Extraordinary Values in Bedroom Suites

For this week only we offer a regular $50 solid oak bedroom suite—full roll foot and head—elaborately carved—dresser serpentine front and fitted with big French plate mirror—our price only..... $35.00

Solid Oak Suite, like cut—highly polished and exquisitely carved—dresser full serpentine front with large beveled French plate mirror—regular $45 value offered for this week only at..... $26.50

Ask to see the handsome 5-piece bedroom suite we are selling for only..... $13.75

Rare Rug and Carpet Offerings

Smyrna and all-wool Tapestry Brussels Rugs—size 9x12 feet—the kind selling everywhere for $18—our special price..... $10.50

Half wool Ingrain Carpets—come see and feel the grade selling here for only..... 40c

Body Brussels room size Rugs—the everlasting kind—good value at $38—two dozen will go for only..... $24.50

Tapestry Brussels Carpets—as good as you'll get elsewhere for 85c—three of the latest spring patterns to choose from, at only..... 60c

CASH OR EASY PAYMENTS

Burlington Route

Cheap Rates to the West and Northwest

Every day in March and April the Burlington Route will sell very cheap one-way tickets to practically every point west of the Rocky Mountains, from Canada to Mexico.

Only $33 from Chicago, $80 from St. Louis, to the Pacific Coast. Rates proportionately low from eastern points.

Here's the opportunity of the year to see what Washington, Oregon, Idaho, Montana, Wyoming, Colorado, Utah, California or New Mexico can offer you.

For further information fill out and mail the following coupon.

E1

J. B. THOMAS, Traveling Pass'r Agent C. B. & Q. R. R., 703 Park Bldg., PITTSBURG, PA.

I want to go to_____

Please send me information about the cheap tickets and how to get there.

Name_____

Address_____

N45

Make up your mind to get a BELL RESIDENCE PHONE

RIGHT NOW!

Call up 8000 Grant and talk it over with Contract department.

THE C. D. & P. TEL. CO. Telephone Bldg., Seventh ave.

HYGEIA ICE

IS MADE FROM Hygeia Distilled Water BY THE CONSOLIDATED ICE CO. OF GREATER PITTSBURGH.

TYPEWRITERS

Agents for the Manhattan Typewriter. Also dealers in all makes of second-hand Typewriters at reasonable prices. Monthly imitation of typewriters a specialty. Rent and repairs all makes of typewriters. P. S. Webster Co. carbon paper and star brand ribbons. Pittsburgh Typewriter Inspection Co. F. S. WEBSTER CO., Propr's., 432 DIAMOND ST.

There's Merit In THE PITTSBURGH BREWING CO.'S BEER—ALE—PORTER.

THE KEELEY CURE has been used successfully for 21 years. Cures Drink Habit and Drug Users. The Keeley Institute, 4546 Fifth ave., Pittsburgh.

Your Heart

Is a wonderful pump that works incessantly, averaging seventy 50-pound strokes a minute, and forcing from 20 to 30 pounds of blood throughout the body each minute.

The power that keeps this wonderful pump in motion is nerve-force, the energy furnished by the nerves.

Disease, over-exertion, fright, anxiety, alcohol, tobacco and other stimulants weaken these nerves

THE RATE FOR

und, Personal and All Classified Advertisements in

THE PITTSBURGH GAZETTE

IS ONE CENT A WORD when paid for in advance.

For the convenience of advertisers The Pittsburgh Gazette has established the following branch offices, where classified advertisements may be left at regular rates, 1c a word, each insertion, cash in advance. Advertisements left at any branch office will be telephoned to the main office, thus insuring prompt publication.

PITTSBURGH.

BRUSHTON AVE., 518—F. S. Weisser & Co.
BUTLER ST., 3400—David Lewis.
BUTLER ST., 3521—H. C. Knapp.
BUTLER ST., COR. 43D—R. M. Totten.
BUTLER ST., COR. 44TH—A. W. Covert.
BUTLER ST., 6202—Henry A. Spilker.
CARVER ST., COR. PARK AVE.—R. B. McKelvey.
CENTER AVE., 1801—T. F. Moore.
CENTER AVE., 1901—C. P. Westrop.
CENTER AVE., COR. KIRKPATRICK ST.—The Belle Pharmacy.
COLLINS AVE., 113—William Lindeman.
CONGRESS ST., COR. WYLIE AVE.—C. F. McMurray.
DALLAS AVE., COR. KELLY ST.—McCabe's.
FIFTH AVE., 1221—Robin Drug Company.
FIFTH AVE., 1401, COR. STEVENSON—Chas. L. Young.
FIFTH AVE., 1743—Harper & Wynne.
FIFTH AVE., 2229—McKee & Deflin.
FIFTH AVE., 3614—Craig's Pharmacy.
FIFTH AVE., 5705—Central Pharmacy.
FIFTH AVE., 1435—Thumm Bros., Stationers.
FORBES ST., 2705—John M. Hohman.
FORBES ST., COR. CRAIG—Geo. A. Charles.
FORTY-THIRD ST., COR. BUTLER—R. M. Totten.
FORTY-FOURTH ST., COR. BUTLER—A. W. Covert.
FRANKSTOWN AVE., COR. PENN—Schilling Bros. Company.
FRANKSTOWN AVE., 120—E. G. Suffal.
FRANKSTOWN AVE., 3056—Theo. T. Hill.
FULTON ST., 108—F. J. Kellenberger.
FULTON ST., COR. WYLIE—Wm. Schuchmann.
HAMILTON AVE., COR. HOMEWOOD—J. R. McCreary.
JUNILLA ST., COR. WYLIE AVE.—E. H. Melvin.
KIRKPATRICK ST., COR. WYLIE AVE.—James Sieling.
KELLY ST., COR. DALLAS AVE.—McCabe's.
LARIMER AVE., 410—F. J. Brehm.
LINCOLN AVE., COR. LEMINGTON—O. F. Freebing.
LEMINGTON AVE., COR. LINCOLN—O. F. Freebing.
NEVILLE ST., COR. CENTER AVE.—Shadyside Grocery Company.
OAKWOOD ST., COR. FRANKSTOWN AVE.—McKee & Berlin.
PARK AVE., 101, COR. CARVER ST.—R. B. McKelvey.
PENN AVE., 2831—P. C. Schilling Company.
PENN AVE., 5400—G. W. Tea, Druggist.
PENN AVE., 6000, COR. HIGHLAND — East End Drug Company.
PENN AVE., COR. FRANKSTOWN—Schilling Bros. Company.
STEVENSON ST., COR. FIFTH AVE.—Chas. L. Young.
SECOND AVE., 5448, GLENWOOD — S. E. Plucka.
SHILOH ST., 30—M. E. Taylor.
TEMPLE ST., COR. WARD—W. S. Beach.
THIRTY-THIRD ST., 657—McNally's Pharmacy.
TWENTY-EIGHTH ST., COR. PENN AVE.—P. C. Schilling Company.
WARD ST., COR. TEMPLE—W. S. Beach.
WYLIE AVE., 1101, COR. CONGRESS—C. F. McMurray.
WYLIE AVE., COR. FULTON—Wm. Schuchmann.
WYLIE AVE., COR. KIRKPATRICK ST.—James Sieling.
WYLIE AVE., 2220—J. Rueckert.
WYLIE AVE., 2450, COR. JUNILLA ST.—E. H. Melvin.
WYLIE AVE., 1402—E. K. Thumm.

ALLEGHENY.

ALLEGHENY AVE., 1209, COR. CABINET ST.—Allegheny Avenue Pharmacy.
ALLEGHENY AVE., COR. REBECCA ST.—C. A. Spang.
BEAVER AVE., 1402—Bundy & Eaton.
BEAVER AVE., COR. FRANKLIN ST.—John Britain.
BEAVER AVE., COR. NIXON ST.—Wm. Dice.
BRANCH ST., COR. LOWRY—T. J. McGee.
BUENA VISTA ST., COR. JACKSON—Steigleder & Kutscher.
BRIGHTON PLACE, COR. TAGGART ST.—D. A. Vanasdale.
CABINET ST., COR. ALLEGHENY AVE.—Allegheny Avenue Pharmacy.
CALIFORNIA AVE., 1200, COR. ISLAND—C. L. Graf.
NIXON ST., COR. BEAVER AVE.—Wm. Dice.
FEDERAL ST., 2254—James B. McClelland.
FEDERAL ST., 208—W. J. Steele.
FEDERAL ST., COR. NORTH AVE.—Minnick's Drug Store.
FRANKLIN ST., COR. BEAVER AVE.—John Britain.
FREMONT ST., COR. WASHINGTON AVE.—C. H. Kelly.
PENNSYLVANIA AVE., COR. SEDGWICK—Louis Zahn & Co.
FULTON ST., COR. LOCUST—J. P. Urben & Son.
GRANT AVE., COR. WESTERN—Henry W. Hockel.
JAMES ST., COR. OHIO—Crescent Pharmacy.
JACKSON ST., COR. BUENA VISTA—Steigleder & Kutscher.
JUNIATA ST., COR. MANHATTAN—Jas. A. Fassel.
LOCUST ST., COR. FULTON—J. P. Urben & Son.
LOWRY ST., COR. BRANCH—T. J. McGee.
MANHATTAN ST., COR. JUNIATA—James A. Fassel.

THE PITTSBURGH GAZETTE,
Main Office,
347 AND 349 FIFTH AVENUE.

WANTED.

Always be sure to mention that you saw this adv. in The Gazette.

Agents.

AGENTS—Something new, and needed by every man and woman, our combination accident and sick benefit policies; issued by this company only, covering all accidents, diseases and occupations; costing $6 per annum each, payable quarterly; over $300,000 already paid in benefits. Agents wanted everywhere, large permanent commissions allowed. Address National Accident Society, 320 Broadway, New York.

ORGANIZER—Competent fraternal insurance organizer; manager Western Pennsylvania; combination health, accident and death policy; cost members $1.00 monthly; organizers make $50 weekly. 808 Tacoma Bldg., Chicago.

Male Help.

BOY—For jewelry store. 409 Federal st., Allegheny.

CALL. INFORMATION FREE.
THE
MERCANTILE BUREAU (INC.),
HAS LARGE LIST OF POSITIONS.
434—FOURTH AVE.—434.

EARN $50 to $100 monthly corresponding for newspapers; $5 column for work in spare time; no canvassing. Send for particulars. Northern Press Syndicate, Lockport, N. Y.

FIRE BRICKLAYERS—Three months' work for good men. Apply immediately room 700 Lewis building.

HOTEL PORTER, nights, at once; white or colored. Apply Johnson's Employment Agency, 588 Center ave., East End.

JANITOR—A good man for janitor at once. Johnson Employment Agency, 588 Center ave., East End.

MEN of good address to represent us in chair business in vicinity of Wilkinsburg; no references required. Room 705, Penn bldg.

PAPERHANGERS—Apply Leake & Greene Co., 355 Sixth ave.

PLUMBER—Inquire today, C. L. Jones, Castle Shannon, Pa.

ROOFING SALESMAN—Experienced, capable of measuring, drawing and estimating work; state experience, age, and give reference as to ability and character. Address G 80, The Gazette.

SALESMEN wanted to sell jewelry for manufacturer who makes the finest line of salable articles; big profits can be made by men or women in their own territory; no charge for samples, whether you are holding a position at present or not. Write at once to The Liberty Jewelry Co., 403 Water st., Pittsburgh, Pa.

SOLICITORS for co-operative laundry; salary and commission. Address R 100, The Gazette.

WANTED—For the U. S. Marine Corps—Able-bodied, unmarried men, between 21 and 35, good character; must speak, read and write English; marines serve at sea on men-of-war in all parts of the world, on naval stations and possession, and at naval stations in the United States. Apply Recruiting Officer, room 414, Postoffice building, city.

WANTED—Experienced furniture man for warehouse shipping; steady position; highest wages; references required. Apply furniture office, fifth floor, Kaufmann's.

YOUNG MEN to learn telegraphy for railroad positions; day or evening; apply immediately; we are recognized by railroad and telegraph companies; typewriter instructions free. Pittsburgh School of Telegraphy, 806 Home Trust Bldg., 541 Wood st.

YOUNG MEN to learn telegraphy and railroad business for railroad positions; day and evening classes; terms reasonable. Apply immediately. Pennsylvania Telegraph College, 600-601-602-603 Lewis block.

YOUNG MAN with $500 to take an interest in an established business; must be bright and sober, and devote his time to detective business. Address A 100, The Gazette.

YOUNG MEN to devote few hours each day to place stock for local concern; salary and commission. Address M 100, The Gazette.

WANTED.

Female Help.

AN EXPERIENCED pyrography (wood-burning) saleswoman. Apply second floor, Kaufmann's.

CARPET SEWERS—10 girls, with experience; no others need apply. The Groetzinger Carpet Co., 627 and 629 Penn ave.

FEW MORE refined young ladies for Kraify's St. Louis production. Call daily, afternoons, 204 Fifth ave.

GIRL—For general housework, white or colored. Apply at Johnson's Employment Agency, 5588 Center ave., East End.

GIRL about 14 years old, housework; position permanent. Call 1618 Forbes st.

GIRLS—Ten carpet sewers wanted; experienced at carpet sewing; inexperienced hands need not apply. Call at once. Groetzinger Carpet Co., 627-629 Penn ave.

GIRL—Good, for general housework. Address, with references, after 6 p. m., 6111 Walnut st., E. E.

GIRL—Good, about 15 years old, to assist with general housework; small family. Inquire F. L. Cook, circulation department, The Gazette.

GIRL—Good, for general housework. 221 Colfart square, Oakland.

NURSE—An experienced nurse to take charge of child a year and a half old; best references required. Apply 1126 Western ave., Allegheny.

OVER 40 orders in for all kinds of help at good wages; orders must be filled, fee or no fee. Grant Employment Office, 535 Grant st. Phone 708 Grant.

SOLICITORS to sell stock for co-operative laundry; salary and commission. Address O 100, The Gazette.

SOLICITORS for laundry; salary and commission. Address N 100, The Gazette.

TRIMMERS—Experienced millinery trimmers. J. D. Bernd Company, 943 Penn ave.

WANTED—A competent nurse for infant and two larger children, 8 and 5 respectively. Must be in good health, strong and good disposition. Must be able to speak good English. Address in own handwriting, giving reference, to box F 80, The Gazette.

WANTED—By dressmaker, neat, competent sewer. 310 Trenton ave., Wilkinsburg.

WOMEN—Everywhere, to do home work; $12 weekly; experience unnecessary; outfits and supplies absolutely free. Address American Home Work Society, Chicago, Ill.

YOUNG LADIES to learn telegraphy; day or evening; for steady positions; only school recognized by railroad and telegraph companies. Pennsylvania Telegraph College, 600-601-602-603 Lewis Block, 605 Smithfield st.

Male and Female Help.

MEN OR WOMEN can make $15 to $5 per day; goods guaranteed; every sale brings duplicates. Amber Specialty Co., Station Q, Dept. G., Philadelphia, Pa.

WANTED—All kinds help. Ideal Employment Bureau, 108 Sheridan st. Both 'phones.

Situations—Male.

14-YEAR-OLD boy desires a home on a farm. Address 26 South Twenty-second st., South Side.

Situations—Female.

STENOGRAPHIC or office work to do evenings by young woman of experience. Address L 100, The Gazette.

POSITION by experienced stenographer; reference. Address Stenographer, 132 Edmund st., city.

STENOGRAPHER—Position by stenographer; three years' experience. Address G 99, The Gazette.

Books.

RENO SHORTHAND SCHOOL, 432 Wood st. A school of the highest type, making a specialty of preparing students for ordinary and professional shorthand work. Day and evening sessions. Post-graduate course.

TELEGRAPHY thoroughly taught; day and evening classes. Pittsburgh School of Telegraphy, 541 Wood st.

FRENCH INSTRUCTION; native teachers; open all summer. BERLITZ SCHOOL, Nixon Building.

DRESS CUTTING—Dressmaking taught; patterns cut. McDowell School, 404 Penn ave.

Real Estate.

Wanted, House.

Advertiser desires to rent 5 or 6-room house with conveniences; state location and rent. Address R 84, The Gazette.

Students.

MODERN commercial education; English instructions; Gregg's shorthand; day and night school for young and middle-aged men and women; positions secured; established 1880. ACTUAL BUSINESS COLLEGE, 310 Fifth ave., Pittsburgh. (Big 10-Cent Store Bldg.)

Business Opportunities.

SIX good photographs for 50 cents for a short time only. Atkinson Bros., Beaver ave. and Locust st., Allegheny, Pa.

East End Residences.

WANTED—To rent dwelling house in East End district. Address W 70, The Gazette.

Miscellaneous.

WANTED—As long as you will need a new spring suit of clothes, let it be made where it will be properly made and at the least possible cost. We will make you a suit of clothes to order for $15. It is an opportunity you cannot afford to miss. You could not get better workmanship if you paid $20. The materials are all new and include some very swell patterns. Pressing and repairing free for one year. The Pittsburgh Tailoring Co., 227 Fifth ave., Pittsburgh, Pa.

HOUSECLEANING, whitewashing. Liberty Housecleaning Co., 120 Sheridan st. Bell 1791 E.

WANTED—Good, sound, seasoned draught horse; weight about 1,250 pounds and not over eight years old. Address A 80, The Gazette.

NORTH AVE. CARPET CLEANING CO.—Cleaning, scouring, laying. Bell 578-A North.

H. C. KNAPP, commercial job printer, 3621 Butler st. Both telephones.

FOR RENT—FURNISHED ROOMS.

Always be sure to mention that you saw this adv. in The Gazette.

City and Suburban.

BEDFORD AVE., 1013—Nicely furnished second floor room, gentlemen only; all conveniences.

BEDFORD AVE., 1519—Furnished room, suitable for two men; 10 minutes from court house.

BROWNSVILLE AVE., 168—Nicely furnished rooms, gas and bath.

CENTER AVE., 2310—Two nicely furnished rooms in new house; gentlemen only.

CLIFF ST., 1514—Neatly furnished front room for two or more gentlemen; call or write.

FURNISHED room at Bellevue, second story front; desirable location; short walk to street cars or station. Address D 71, The Gazette.

GENESTA ST., 102, Hazelwood—Nicely furnished front room.

LARGE furnished room in Bellevue, with private family. Address D 75, The Gazette.

NOBLE AVE., 124, Crafton—Furnished room; gas and bath; convenient to railroad station and car lines.

SIXTH AVE., 439—Two extra large unfurnished connecting rooms, suitable doctor or dentist.

SIXTH AVE., 414, opposite Nixon theater—Three large second floor rooms.

SOHO ST., 2, near Fifth—One furnished room; modern house; gentlemen only.

East End.

ALBERT APARTMENTS, 12, Stevenson and Colwell—Three neatly furnished rooms; all conveniences.

ALDER ST., 6205—Furnished rooms.

ALDER ST., 5945—Nicely furnished second-story room, all conveniences; gentlemen preferred.

ATWOOD ST., 353—Nicely furnished front room; price $12; suitable for two.

ATWOOD ST., 320—Nicely furnished, attractive second-story front room, all conveniences.

AVOCA ST., 427—Nicely furnished third story room, all conveniences.

BEATTY ST., 719, NORTH—Three nicely furnished rooms; gentlemen only; board near by.

CENTER AVE., 5432—Furnished rooms, single or en suite; gentlemen preferred.

COLLINS AVE., 616—Furnished or unfurnished housekeeping rooms; single or together; reasonable.

ELLSWORTH AVE., 5871—Two well-furnished rooms; all conveniences, telephone, breakfast, dinner.

ELLSWORTH AVE., 5066—Two unfurnished front rooms; all modern conveniences; near Highland.

EMERSON ST., 216—Three nicely furnished rooms, every modern conveniences; gentlemen only.

FIFTH AVE., 3524—Nicely furnished second story front room; in private family.

FORBES ST., 4514—Three large newly furnished rooms; gentlemen preferred. Bell 'phone 892-4 Park.

FRAZIER ST., 2530—Two furnished light housekeeping rooms; $15 mo.; all conveniences.

IVY ST., 808—Comfortable, cheerful room; lawn and trees; board nearby; gentlemen only.

IRVING PLACE, 2, cor. Graham and Ellsworth—Two furnished connecting front rooms.

KENNETT SQ., 3001—Large, light second floor furnished room for light housekeeping.

LEHIGH AVE., 366, near South Highland—second floor front with alcove. Bell 2107-4 East.

LINCOLN AVE., 333, near Frankstown—Nicely furnished rooms; all conveniences; breakfast optional.

MARCHAND ST., 8336—Three neatly furnished rooms; all modern conveniences; desirable location.

MARCHAND ST., 6325—Nicely furnished rooms, all modern conveniences, near good boarding.

MARYLAND AVE., 500—One second and third floor front; all conveniences; car line; breakfast optional.

MARCHAND ST., 6332—Desirable second and third floor furnished rooms, single or together.

FOR RENT—FURNISHED ROOMS.

East End.

MARGARETTA ST., 5910—Two neatly furnished housekeeping rooms, near all cars.

NORTH ST. CLAIR ST., 518—Three neatly furnished rooms for gentlemen only.

OAKLAND SQUARE, 2—Nicely furnished, attractive second-story room; conveniences; gentlemen preferred.

OSCEOLA STREET—Three furnished rooms, use of bath, laundry, attic. Apply 4787 Cypress ave.

PENN AVE., 5411—The Ingleside; large nicely furnished rooms; light housekeeping; all conveniences.

FARRAGUT ST., 818—Two finely furnished rooms, every convenience; gentlemen; reference required.

RIPPEY ST., 5907—Two furnished light housekeeping rooms; all conveniences; handy to cars.

SOUTH HIGHLAND AVE., 213—Nicely furnished front room, suitable for one or two gentlemen; private family.

SPAHR ST., 335—Four handsomely furnished second-story rooms; gentlemen only; board optional.

ST. JAMES ST., 811—Two nicely furnished rooms with board; all conveniences.

SCIOTO ST., 4908—Furnished front room; take Liberty and Bloomfield cars.

SHADY AVE., 171—Nicely furnished second story front room; all conveniences.

TACOMA ST., 7029, East End—Two furnished second-story front rooms, bed and sitting rooms; near car lines; reasonable.

WALNUT ST., 6106—Connecting rooms; bedroom furnished; sitting room unfurnished; also furnished room on second floor.

Allegheny.

ALLEGHENY AVE., 1315—Lodging rooms en suite or separate; boarding across the street; also housekeeping rooms; all conveniences.

ALLEGHENY AVE., 1314—Nicely furnished front room; breakfast optional; 2-minute car service.

ALLEGHENY AVE., 1023—Neatly furnished front room for gentleman; all conveniences; $2.50 a week.

ALLEGHENY AVE., 1216—Two furnished rooms to reliable lady, willing to assist in housework as part pay.

ARCH ST., 418—Front room for two gentlemen; bath, both gases; terms moderate.

ARCH ST., 705, Allegheny—A furnished room suitable for one man; third door above Ohio.

ARCH ST., 508—Neatly furnished front room; bath, gases; private family; gentlemen preferred.

ARCH ST., 812—Desirable furnished second-floor front; bath, gas; gentlemen preferred.

BUENA VISTA ST., 1306—Nicely furnished room with all conveniences.

BUENA VISTA ST., 1239—Furnished front room for two gentlemen; all conveniences.

BUENA VISTA ST., 1239—Furnished parlor, suitable for class room or physician's office.

FEDERAL ST., 1411—Two nicely furnished front rooms; all conveniences; gentlemen preferred.

E. NORTH AVE., 16—Elegantly furnished rooms; all conveniences; facing park.

E. DIAMOND ST., 921—To let, furnished room, bath; 2 doors from Montgomery ave.; suitable for one or two young ladies.

E. NORTH AVE., 338—Furnished second floor front room; laundry, bath, gases; housekeeping.

FAYETTE ST., 1311—Two connecting furnished rooms, light housekeeping; no children; $15 month.

FAYETTE ST., 1207—Two cheerful furnished rooms, second floor; all conveniences; reasonable.

FEDERAL ST., 826—Second floor, Herron bldg.; two elegantly furnished connecting front rooms, steam heat, electric light, both gases, hot and cold water, elevator; fronting on Federal st., suitable for four gentlemen; $12.50 a week.

FEDERAL ST., 1350—Two second floor front rooms, furnished for light housekeeping or singly; all conveniences.

FEDERAL ST., 1216—Large furnished front room, bath, gas; 'phone; every convenience.

HEMLOCK ST., 327—Two furnished rooms; conveniences; gentlemen or couple.

JACKSON ST., 311—Two newly furnished front rooms, all conveniences; gentlemen preferred; $2.50 and $3 week.

KIRKPATRICK AVE., 1014—Furnished front room; all conveniences; gentlemen preferred; Avalon car.

MARTIN AVE., 323—Furnished front rooms suitable for married couple or ladies; bath, gases; hot and cold water.

MORRISON AVE., 1001—Three light and cheerful unfurnished rooms; bath, laundry; terms reasonable.

NORTH AVE., W., 848—Very desirable furnished rooms; bath; both gases; 10 minutes to Pittsburgh; convenient to good board; reasonable.

OHIO ST., W., 207, second door from Arch—Neatly furnished rooms; all conveniences.

PALO ALTO ST., 1220—Furnished room, second floor front; all conveniences; gentlemen preferred.

PARK WAY, 15—Opposite Boggs & Buhl; furnished rooms for light housekeeping; conveniences.

PENNSYLVANIA AVE., 1135—Furnished rooms, all conveniences; housekeeping if desired; Western ave. car.

SANDUSKY ST., 1306—Neatly furnished second floor front room, all conveniences; gentlemen preferred.

SANDUSKY ST., 1411—Furnished front room, every convenience; gentlemen preferred.

SAMPSON ST., 118, cor. Arch—Furnished front rooms, bath, gas.

SHERMAN AVE., 1320—Large second floor room; all conveniences; gentlemen; terms moderate.

SEDGWICK ST., 1937—Near California ave., furnished front room, gentlemen preferred; Avalon car.

ST. CLAIR TERRACE, 1921—Neatly furnished front room for gentlemen; all conveniences.

STOCKTON AVE., W., 106—Very desirable furnished rooms, with board; every convenience; 8 minutes' walk from Pittsburgh; terms moderate.

TO LET—Rooms, elegantly furnished; everything new; price $2.50 and $4.00 a month. 12 Stockton, West, Allegheny.

W. NORTH AVE., 6—Three rooms for housekeeping; also furnished rooms by day or week.

W. NORTH AVE., 953—Furnished rooms, all conveniences; also gentleman roommate wanted.

W. DIAMOND ST., 917—Newly furnished front room, conveniences; gentlemen only.

WESTERN AVE., 919—Large second story front room; all conveniences.

FOR RENT—UNFURNISHED ROOMS.

City and Suburban.

PENN AVE., 949—Two large unfurnished rooms, with lavatory; suitable doctor or dentist's office; central location.

East End.

AURELIA ST., 6416—Two or three large unfurnished rooms, gases and bath.

SELMA ST., 425—Three unfurnished second floor rooms; all conveniences; no children.

Allegheny.

ARLINGTON AVE., 502—Three unfurnished rooms, second floor; both gases; water in kitchen; $16 a month.

CABINET ST., 1008, Allegheny—Two unfurnished rooms for light housekeeping; all conveniences. Bell 'phone 559-A Bradys.

FREMONT ST., 1616—Four first floor rooms; bath, gas, range; to responsible party.

FULTON ST., 1115—Three desirable unfurnished rooms; all conveniences; terms moderate.

SIGEL ST., 37—Four unfurnished rooms; bath, gas; good party without children, $16.

TAYLOR AVE., 408—Four unfurnished rooms, first floor; bath, gases; rent moderate.

Elliott.

THREE unfurnished rooms on car line, Elliott; upstairs; rent reasonable. Address Y 84, The Gazette.

ROOMS AND BOARD.

City and Suburban.

ATWOOD ST., 312—One nicely furnished room, board optional; man and wife, or gentlemen.

THE POINT BREEZE.
FIFTH AVE., 6716—Large porches, yard with shade trees, rooms, table board.

WYLIE AVE., 2829—Large furnished second floor front; all conveniences; board; gentlemen.

WYLIE AVE., 2805—Three neatly furnished rooms; all conveniences; board optional.

East End.

CENTER AVE., 5318 (Shadyside)—Large alcoved second floor front; five car lines; Roup station; board optional; also small rooms.

FORBES AND MEYRAN AVES.—A pleasant room for a couple at the Meyran; excellent table board.

LIBERTY AVE., 5106—Wanted, table boarders; first-class home cooking.

PARKER ST., 5735—Nicely furnished front rooms, breakfast optional, near Roup station.

ST. JAMES ST., 809—Nicely furnished rooms on second floor; excellent board.

THE LURAY, OAKLAND AVE., 303—Nicely furnished second-story front room; board if desired.

Allegheny.

PENNSYLVANIA AVE., 1219—Two gentlemen or ladies to room and board; conveniences.

WANTED—ROOMS.

DO YOU WANT DESIRABLE ROOMERS—If so list your rooms with us.
CARMACK REALTY COMPANY,
327 Park Building.

FOR RENT.

City and Suburban Residences.

FOR RENT—Choice new brick of 12 rooms, 2 bathrooms, latest fixtures, including instantaneous water heater; location first-class; Browne st., near Atlantic ave., Shadyside; $80 per month. Send for printed list.
COMMONWEALTH REAL ESTATE & TRUST CO.,
327 and 329 Fourth ave.

SHERADEN AVE., Bellevue—10 rooms, all conveniences, $40.00.
SPRAGUE AVE.—10 rooms, all conveniences, $50.00.
DELP ST., Avalon—8 rooms, all conveniences; $35.00.
FLORENCE AVE., Avalon—7 rooms, all conveniences, $30.00.
BELLEVUE REALTY SAV. & TRUST CO.,
440 Lincoln ave., Bellevue.

FOR RENT—Fifth avenue, Bellefield district; very desirable house, 12 rooms, large lot, all modern conveniences; exceptionally located for lodging house. For particulars see COMMONWEALTH REAL ESTATE & TRUST CO.,
327-329 Fourth ave.

FOR RENT—2536 Wylie ave., brick house, 8 rooms, bath, range, laundry, gases, etc.; immediate possession; $33 per month.
COMMONWEALTH REAL ESTATE & TRUST CO.,
327-329 Fourth ave.

DON'T RENT—We will sell you an up-to-date home in good neighborhood, only 15 minutes' ride from Market st., with or without bath; rent of these houses is equal to monthly payment required, ranging from $260 to $3,250; payments $22 50 to $32.50 per month.
MORTGAGE BANKING COMPANY,
423 Fourth ave.

FOR RENT—MOVING VANS AND WAGONS.
FURNITURE PACKERS.
CLEAN APARTMENTS
FOR STORAGE OF HOUSEHOLD GOODS.
SHANAHAN TRANSFER & STORAGE CO.,
MAGEE ST., NEAR FIFTH AVE.
BELL 'PHONE.....1849 GRANT

$65 PER MONTH is the rent of a fine 12-room center hall house, highly polished floors, complete tile bath, hot and cold water, both gases, electric light, range in kitchen, front and rear porches; nice lawn.
LAND TITLE AND TRUST COMPANY,
315 Fourth ave.

SPRAGUE AVE., near Shade st., Bellevue, 11-room modern brick, $50.
Washington ave., Allegheny, 9-room brick, $50.
Farragut st., near Jackson, 11-room modern brick, $75.
MILLER & CO., 431 Fourth ave.

East End Residences.

FOR RENT—$35 to $100 per mo.
In East End residence district.
Good houses, 7 to 14 rooms.
Send for printed list.
COMMONWEALTH REAL ESTATE & TRUST CO.,
327 and 329 Fourth ave.

FOR RENT.

Euclid ave.; 3 rooms, second floor, both gases, electric light, bath, etc. Rent, $30 month.
Meadow st.; 3 rooms, second floor; all conveniences. Rent, $20 month.
Dean st., near Larimer ave.; 3 rooms; second floor. Rent $15 month.
CHAS. S. REINHART,
Room 306, 331 Fourth ave.

WILKINSBURG HOUSES FOR RENT.
Send for the only complete printed rent list published in Wilkinsburg.
WILKINSBURG REAL ESTATE & TRUST COMPANY,
Wood and Penn aves.,
Wilkinsburg.

FOR RENT—4725 Bayard st., modern brick house of 13 rooms and bath; five on first floor, five on second and three on third; both gases and electric light; furnace, cemented cellar, cheval mirrors; every modern convenience; choice neighborhood. Inquire Henry Rea, Jr., 435 Neville st. Phone 242 Park.

SEND card for complete list of East End houses and apartments and map, free.
S. H. LLOYD,
6022 Penn ave., E. E.,
Pittsburgh, Pa.

FOR RENT—Euclid ave., E. E., furnished house of 10 rooms, all modern conveniences; $75 per month.
GEO. B. KELLY, 6200 Penn ave.
Bell 'Phone 144 East.

FOR RENT—5-room house, Bond st., E. E., nice large lot; price $20 per month.
GEO. B. KELLY, 6200 Penn ave.
Bell 'Phone 144 East.

FOR RENT—Anderson st., $30; second floor flat, 5 rooms, bath, both gases, water heater; paved street; strictly modern flat.
HOME TRUST CO.,
541 Wood st.

SEND for my rent list of East End houses. F. O. Van Gorder, 6002 Penn ave. Tel. 301.

Allegheny Residences.

FOR RENT.

1617 CHARTIERS ST.....$35
3-story brick, con. 7 rooms, hall, bath, range, h. and c. water, both gases.
1308 FRANKLIN ST.....$25
2-story frame dwelling, con. 6 rooms and attic, water, gas, cellar, yard.
PEARSON & FRIES,
209 Ohio st., W.,
Allegheny, Pa.

FOR RENT—MOVING VANS AND WAGONS.
FURNITURE PACKERS.
CLEAN APARTMENTS
FOR STORAGE OF HOUSEHOLD GOODS.
SHANAHAN TRANSFER & STORAGE CO.,
MAGEE ST., NEAR FIFTH AVE.
BELL 'PHONE.....1849 GRANT

Business Properties.

To Let Business Houses.

243-245 WATER ST., near Wood, 5-story brick building and cellar.

107 MARKET ST., 3-story brick building and cellar.

103 MARKET ST., 3-story brick building and cellar.

417 PENN AVE., cor. Evans alley, 5-story brick building.

A. D. WILSON,
221 Federal st.,
Allegheny, Pa.

LIGHT MANUFACTURING SPACE TO LET.
A few thousand feet of the choicest space in Pittsburgh in new modern fireproof building; unusually light; fast passenger and freight elevators; low rates to selected tenants.

S. E. KINGSLEY, 717 FRICK BLDG.
'Phone, Court 14.

FOR RENT—
Suitable for storage or stable, two-story brick building, 24x100 ft., located 1122 Penn ave.; rent only $1,800 per year. Send for printed list.
COMMONWEALTH REAL ESTATE CO.,
327-329 Fourth ave.

BUSINESS ROOMS in new Washington National Bank building, corner Fifth ave. and Washington st.; finely equipped business rooms, with heat; suitable for any wholesale manufacturing or jobbing business; freight and passenger elevator; any space desired; fireproof building. Inquire at bank.

Manufacturing or Storage.

FOR RENT—At 1507-9 Liberty ave., large 2-story brick building, suitable for manufacturing or storage purposes. Reasonable rent.
REAL ESTATE TRUST CO.,
311 Fourth ave.

ALCAZAR.
Apartments of five rooms complete, bath, storage room, front and rear porches, range, hot and cold water and all modern conveniences.
LAND TITLE AND TRUST COMPANY,
315 Fourth ave.

ATWOOD AND CABLE PLACE.
The Hartford apartments are where you have five rooms, nice large and airy, with tile bath and storage room, steam heat, hot water, window shades, screens, awnings and janitor service.
LAND TITLE AND TRUST COMPANY,
315 Fourth ave.

HOMER ST. APARTMENT, $28. Take Negley ave. cars to Homer st., East End.

Lodge Rooms.

PERFECTLY equipped lodge room in the new Washington National Bank building, corner Fifth ave. and Washington st.; heat, light and janitor service free; elevator. Inquire at bank.

Stables.

FOR RENT—Stable room for 15 to 20 head of horses; gas and water. Apply Pittsburgh Soda Water and Supply Co., corner Watt and Wylie aves.

Special.

FOR RENT—MOVING VANS AND WAGONS.
FURNITURE PACKERS.
CLEAN APARTMENTS
FOR STORAGE OF HOUSEHOLD GOODS.
SHANAHAN TRANSFER & STORAGE CO.,
MAGEE ST., NEAR FIFTH AVE.
BELL 'PHONE.....1849 GRANT

Desk Room.

FOR RENT—$15.00 per month; desk room; heat, light, telephone and janitor service free.
HOME TRUST CO.,
541 Wood st.

Flats.

FURNISHED FLAT—Four rooms and bath; $25 month; near Herron ave. Inquire 20 Carson st.

FOR RENT.

Apartments.

Bradberry Apartments Race S., Allegheny.

A few left of these fine fireproof apartments, parlor, bedroom, dining room, kitchen and bathroom, private hall, laundry, storage room.

A. D. WILSON,
221 Federal st.,
Allegheny, Pa.

WINDSOR APARTMENTS.
For Rent—Ward street, corner Girty; apartments, three rooms, bath, range, gases, cabinet mantels, private cellar, laundry; $20 per month and upwards. For particulars see COMMONWEALTH REAL ESTATE & TRUST COMPANY,
327-329 Fourth ave.

Pleasantly situated in the desirable Friendship Park district, Marietta st., near Penn ave., in the Lennox Apartments, very nice 3-room flats, with tiled bath and every convenience.

3-Room Flats $26 a Month.

REAL ESTATE TRUST CO.,
311 Fourth ave.

Offices.

CHOICE OFFICES FOR RENT.
From single office to suite consisting of entire floor of 7,000 ft.
New fireproof building. Downtown district. Unusually low rates to desirable parties.

S. E. KINGSLEY, 717 FRICK BLDG.
'Phone, Court 14.

FOR RENT—MOVING VANS AND WAGONS.
FURNITURE PACKERS.
CLEAN APARTMENTS
FOR STORAGE OF HOUSEHOLD GOODS.
SHANAHAN TRANSFER & STORAGE CO.,
MAGEE ST., NEAR FIFTH AVE.
BELL 'PHONE.....1849 GRANT

FOR RENT—Bank for Savings Building, $2,456 per year; 5 rooms, third floor. Fourth ave. and Smithfield st., front, containing 1,250 square feet.
HOME TRUST CO.,
541 Wood st.

ON account of removal to an eastern city, a suite of three very desirable offices for rent in a large office building. Inquire 207 Westinghouse building.

FOR RENT—Two modern offices, Grant st., near Diamond; rent $900; light, heat and janitor service. Apply to Horace J. Miller, 413 Grant st.

Manufacturing Sites.

FOR RENT—Good, light room for manufacturing; near depots; ground floor, with or without power; long or short lease; both gases and water on premises; two rooms, 40x40 feet; one 20x80 feet; also one 2-story frame bldg., 26x42 feet.

P. RIESECK,
Allegheny ave. and Rebecca st., Allegheny.

ATLANTIC CITY—MISCELLANEOUS.

DESIRABLE cottages for rent at Atlantic City. John C. McManemin, 22 So. Virginia.

FOR SALE.

City and Suburban Residences.

MODERN WELL BUILT HOMES
FOR SALE.

The houses erected by the Knoxville Land Improvement Company in Knoxville borough are the best value for the money ever offered in or about Pittsburgh. Knoxville is only 15 minutes from the Pittsburgh postoffice. Possession at once.

Six-room brick house, bath, inside closet; lot 50 by 160 feet; $4,500; cash, $500, balance $32.50 a month.

Six-room brick, finished attic, bath, inside closet, laundry in basement, cement floor, paved cellar; lot 25 by 100 feet; possession April 1; price $3,500; cash, $350; balance $25 a month.

Four-room brick cottage, bath, inside closet, cellar, etc.; lot 25 by 115 feet. $2,500; cash, $250, balance $19.50 a month.

Four-room brick, bath, inside closet; lot 20x115; price $2,500; terms $250 cash and $20 a month.

Four-room and fine attic brick, bath, inside closet, laundry, gas and electric lights, paved and sewered streets, lawn and shade trees; lot 25x100; price $3,000; terms $300 cash and $22 a month.

Five-room brick, finished attic, bath, inside closet, laundry, gas and electric lights, paved and sewered streets; lot 25x100; price $3,500; terms $350 cash and $25 per month.

Seven-room brick, tile bath and kitchen, laundry, stationary tubs, cabinet mantels, gas and electric lights; lot 25x100; price $4,500; terms, $500 cash and $32.50 per month.

Eight-room brick, parlor, sitting room and kitchen on first floor; three rooms and bath on second, and two nice bedrooms on third floor; laundry, cabinet mantels, china closets in kitchen and dining room, gas and electric lights; paved and sewered streets; lot 25x100; price $4,500; terms, $500 cash and $32.50 per month.

Nine-room brick, reception hall, parlor, dining room and kitchen on first floor, three bedrooms and bath on second, three bedrooms on third; good laundry with stationary tubs, water heater, furnace, cabinet mantels, gas and electric lights; on line of cars; lot 37½x100; price $6,000; terms, $600 cash and $40.50 per month.

KNOXVILLE LAND IMPROVEMENT CO.,
86 Knox ave.,

MONEY TO LOAN.

You Don't Have To Wait For the Money

When a person wants to borrow money he usually wants it in a hurry. That's the reason we make it a point to let people who come to us for any amount of money, large or small, have it right away without any annoying delay. Another reason why it pays to come here is that our rate is the lowest in Allegheny county. We charge 6 per cent on all loans. We accept as security diamonds, watches, jewelry, silverware, furs, clothing, etc. Our fireproof vaults are protected from burglars by electricity.

Six Per Cent

Market Street Loan Office, 214 Market Street, Near Third Avenue.

CAPITAL, $250,000.00.

SALARY LOANS.
If in need of money for moving during the month of April call and see us
WE MAKE SALARY LOANS
On Plain Notes,
NO MORTGAGE,
NO INDORSERS,
NO PUBLICITY.
Every $1 paid off of loan reduces cost; rebate if paid before due. Easiest plan of payments in the city.
PENN TRUST CO.,
Room 17—501 Smithfield st.—Room 17.
Marine National Bank bldg.

THE OLD RELIABLE LOAN OFFICE LENDS MONEY. ANY AMOUNT AT
6% **SIX PER CENT** 6%
(No extra charges of any kind)
ON DIAMONDS, WATCHES, ETC.
JOS. DeROY & SONS,
307 SMITHFIELD ST.
DIRECTLY OPPOSITE POSTOFFICE
In our location nearly half a century.

MONEY TO LOAN—In sums to suit on household furniture, pianos, etc., without removal; also on good collateral security; easy payments; confidential.
J. Q. H. SMITH, 413 Fourth ave.

MONEY LOANED salaried people, retail merchants, teamsters, boarding houses, without security; easy payments; largest business in 48 principal cities. Tolman, 408 Smith block.

MONEY TO LOAN on easy payments. Building loans on same terms.
B. R. BLACK, 243 Fourth ave., second floor.

WE HAVE plenty of MONEY for good mortgages. Bring deed. Fidelity Home & Realty Co., 212 Fourth ave.

INDIVIDUAL loans; money 6 per cent; second mortgages, notes or good collateral. P. O. Box 1666.

Mortgage Loans.

MORTGAGES—On business property at 4½ per cent; fine residence, 5 per cent; any good property in Allegheny county, 6 per cent. Realty Mortgage & Insurance Co., 615 Ferguson block, Pittsburgh.

LOANS on residence property, $5,000 and over, 5 per cent. M. Drill, 209 Fourth ave.

INDIVIDUAL will loan money at 6 per cent, 2d mortgages, notes or heirs to estate. Box 665.

LEGAL NOTICES.

NOTICE OF FIRST MEETING OF CREDITORS—In the matter of Thomas M. Hughes, individually, and Jacob E. Lobingier, individually, and as partners trading as Hughes & Lobingier, bankrupts. In the United States Court of the United States for the Western District of Pennsylvania, in bankruptcy. No. 2403. To the creditors of Thomas M. Hughes, individually, and Jacob E. Lobingier, individually, and as partners trading as Hughes & Lobingier of Pittsburgh, in the county of Allegheny and district aforesaid, as bankrupts. Notice is hereby given that on the 23d day of April, A. D. 1904, at 10 o'clock a. m. said Thomas M. Hughes, individually, and Jacob E. Lobingier, individually, and as partners trading as Hughes & Loginger, were duly adjudicated bankrupts, and that the first meeting of their creditors will be held at Room No. 24 in St. Nicholas building, No. 450 Fourth ave., in Pittsburgh, Pennsylvania, on the 21st day of April, A. D. 1904, at 10 o'clock in the forenoon, at which time the said creditors may attend, prove their claims, appoint a trustee, examine the bankrupts, and transact such other business as may properly come before said meeting. The schedules filed show partnership liabilities, $32,148.51; partnership assets, $15,346 71. Thomas M. Hughes, liabilities, $17,079 39; Jacob E. Lobingier, liabilities, $40,354 24. Jacob E. Lobingier, liabilities, $17,079 39; Jacob E. Lobingier, assets, $15,-695 00. William R. Blair, referee in bankruptcy.

NOTICE is hereby given that an application will be made to the governor of Pennsylvania on Monday, the 25th day of April, 1904, by William C. Thoma, Edmund F. Barnhart, William C. McKinley and Thomas S. Wilson, under an act of assembly entitled "An act to provide for the incorporation and regulation of certain corporations," approved April 29, 1874, and the supplements thereto, for the charter of an intended corporation to be called "The Union Tree Band Company," the character and object of which is the manufacture and sale of tree protectors as a protection and preservation of trees against insects under letters patent, numbered 736575, and the transaction of such other business as may be necessary to properly carry out the object and purposes of said company, and for these purposes to have, possess and enjoy all the rights, benefits and privileges of said act of assembly and the supplements thereto. L. B. D. Reese, solicitor for applicants.

NOTICE is hereby given that an application will be made to the governor of Pennsylvania on the 22d day of April, 1904, by William M. Hall, Jr., Samuel W. Black and William S. Haynes, under the act of assembly entitled "An act to provide for the incorporation and regulation of certain corporations," approved April 29, 1874, and the supplements thereto, for the charter of an intended corporation to be called "The Provident Home Building Company," the character and object of which are the purchase and sale of real estate, or for holding, leasing and selling real estate, for maintaining or erecting walls or banks for the protection of low-lying land, at the city of Pittsburgh, county of Allegheny and state of Pennsylvania, and for these purposes to have and enjoy all the rights, benefits and privileges of said act of assembly and the supplements thereto. Hall & Adair, solicitors for applicants.

IN the orphans court of Allegheny county. Estate of James Russell, deceased. No. 1, February term, 1904. Writs of partition or valuation. To Linda L. McIndoe, Albert McIndoe, Butler, Pa.; Elizabeth L. Berger, William J. Berger, Butler, Pa.; Gertrude M. DeVore, Clyde DeVore, Uhrichsville, O. You are hereby notified that an inquisition will be held in pursuance of the above mentioned writ of partition or valuation on the premises in Mifflin township, Allegheny county, Pennsylvania, on Thursday, the 28th day of April, A. D. 1904, at 10 o'clock a. m., to make partition to and among the heirs of said deceased in such manner and in such proportions as by the laws of this commonwealth is directed, etc., at which time and place you may attend if you think proper. (Signed) James W. Dickson, sheriff. Sheriff's office, Pittsburgh, April 5, A. D. 1904.

NOTICE is hereby given that application will be made by Andrew W. Herron, George I. Whitney and Addison Thompson to the governor of Pennsylvania, on the 14th day of April, 1904, at 10 o'clock a. m., under act of assembly, entitled "An act to provide for the incorporation and regulation of certain corporations," aproved April 29, 1874, and the several supplements thereto, for the charter of an intended corporation to be called the "Rochester Tumbler Company," the character and object of which is the manufacture of glass and glassware, composed wholly or in part of glass, and the sale of such products, and for these purposes to have, possess and enjoy all the rights, benefits and privileges by said act of assembly and the supplements thereto conferred. Patterson, Sterrett & Achesson, solicitors.

J. M. SHIELDS, Attorney-at-Law, No. 503 Fifth avenue, Pittsburgh, Pa. Notice is hereby given that letters testamentary on the estate of Hannah Hancox, deceased, late of Allegheny county, have been granted to the undersigned, to whom all persons indebted to said estate are requested to make immediate payment, and those having claims or demands against the same will make them known without delay. Thomas Langdon, George Langdon, executors, Oakwood, Allegheny county, Pa.

ALEX. E. GOSS, attorney-at-law, No. 406 Grant st., Pittsburgh, Pa. Notice is hereby given that letters of administration on the estate of Mary K. Gloecker, deceased, late of Allegheny county, have been granted to the undersigned, to whom all persons indebted to said estate are requested to make immediate payment, and those having claims or demands against the same will make them known without delay. Albert S. Henle, administrator, No. 1536 Penn ave., Pittsburgh, Pa.

D. M. ALSTON, attorney-at-law, No. 902 Frick building, Pittsburgh, Pa. Notice is hereby given that letters testamentary on the estate of Minnie Loch, deceased, late of Allegheny county, have been granted to the undersigned, to whom all persons indebted to said estate are requested to make immediate payment, and those having claims or demands against the same will make them known without delay. August Loch, executor. No. 912 Cedar ave., Allegheny, Pa.

ALEX. E. GOSS, attorney-at-law, No. 406 Grant st., Pittsburgh, Pa. Notice is hereby given that letters of administration on the estate of Conrad Gunnegman, deceased, late of Allegheny county, have been granted to the undersigned, to whom all persons indebted to said estate are requested to make immediate payment, and those having claims or demands against the same will make them known without delay. Jennie Gunnegman, administratrix, 5618 Harrison st., Pittsburgh, Pa.

IN re petition for annexation of Elliott borough to the city of Pittsburgh. In the quarter sessions court of Allegheny county, No. 17, December term, 1906. To the citizens of Elliott borough: Notice is hereby given that the said court has fixed Saturday, April 30, 1904, at 10 a. m., as the time for hearing on the petition for annexation of Elliott borough to the city of Pittsburgh, when all persons interested will be heard. O. P. Robertson, attorney for petitioners.

LEGAL NOTICES.

H. H. NEGLEY, attorney-at-law, No. 418 Grant st., Pittsburgh, Pa. Notice is hereby given that letters of administration on the estate of William J. McMasters, deceased, late of Allegheny county, have been granted to the undersigned, to whom all persons indebted to said estate are requested to make immediate payment, and those having claims or demands against the same will make them known without delay. John R. McMasters, administrator. No. 610 Penn building, Pittsburgh, Pa.

L. S. LEVIN, attorney-at-law, No. 409 Grant st., Pittsburgh, Pa. Notice is hereby given that letters of administration on the estate of Margaret G. Lemmon, deceased, late of Allegheny county, have been granted to the undersigned, to whom all persons indebted to said estate are requested to make immediate payment, and those having claims or demands against the same will make them known without delay. George McNair Lemmon, administrator, C. T. A. No. 4824 Liberty ave., Pittsburgh, Pa.

LOST.

LOST—We have received a large shipment of new spring suitings. We will make you the best fitting suit of clothes you ever wore to order for $15. You should see these suitings and then you will realize that we are offering you a great bargain. You would not be able to duplicate the suit anywhere for twice our price. Pressing and repairing free for one year. The Pittsburgh Tailoring Co., 227 Fifth ave., Pittsburgh, Pa.

LOST—Gold bead bracelet, between Duquesne Garden and 332 Stratford ave., or on Center and Negley car, Tuesday afternoon. Reward if returned to 332 Stratford ave. 'Phone East 276.

LOST—Scarf pin, shamrock design; route, Mathilda, Liberty, Millvale, Center and Neville. 'Phone Visk 288 W. Will reward.

LOST—Sunday noon, Penn ave., near Water st., lady's grey squirrel scarf. Reward if returned 27 Fourth st., city.

LOST—Smith college pin, marked J. E. F. Return 1123 Juniata st., or The Gazette.

INVESTMENTS.

GO TO HEADQUARTERS FOR THE FOLLOWING STOCKS: Marconi Wireless at 50c on the $1; Hidden Fortune and Columbus Consolidated at lowest prices. Also Pittsburgh Coke, M. & T., Bismarck Nugget Gulch, Pittsburgh Tunnel, Stony Pass, International Rubber (Para), Ray Tonopah, Tonopah Extension, all Douglas, Lacey & Co.'s and any other active stocks. It will undoubtedly pay you to get our prices before buying.
HORACE J. PHILIPS,
Banker and Broker,
Pittsburgh, Pa.
704-5-6 Keystone Bldg.

INVESTORS—At 3 cents per share, ground-floor price, we offer for a short time only a golden opportunity to subscribe for shares in a reliable mining company, owning valuable patented property in rich district; $30 buys 1,000 shares; $5 per month for six months buys 1,000 shares. For full particulars address E. Bender Bros., Canton, O.

DISSOLUTION NOTICES.

NOTICE is hereby given that the partnership of Edward E. Soxman and J. H. Krall, doing business under the firm name of Soxman and Krall, contractors and builders, have dissolved partnership on the 2d day of April, 1904, by mutual consent. All debts owing to the said partnership are to be received by and all demands on said partnership are to be presented to T. Y. Cross, 103 Shady ave., E. E., Pittsburgh, Pa., for settlement of all accounts of said firm.
E. E. SOXMAN,
J. H. KRALL.

LAUNDRIES.

THE MAINSPRING OF OUR SYSTEM
is a conscientious attention to the innumerable DETAILS that make up the laundry business. A little neglect here—a little carelessness there—and YOU wonder why your shirt don't fit comfortably, and why your collar has a rough edge and a bad color. Try us.
ECLIPSE LAUNDRY COMPANY,
Stevenson and Forbes sts.
BELL 'PHONE, 2943 GRANT; P. & A., 148 MAIN.

BANK STATEMENTS.

REPORT OF THE CONDITION OF THE
LINCOLN NATIONAL BANK,
at Pittsburgh, in the state of Pennsylvania, at the close of business March 28, 1904:

RESOURCES.

Loans and discounts		$2,901,214.06
Overdrafts, secured and unsecured		1,393 42
U. S. bonds to secure circulation		300,000 00
Premiums on U. S. bonds		14,625 00
Stocks, securities, etc		8,000 00
Furniture and fixtures		7,632 73
Other real estate owned		17,460 15
Due from national banks (not reserve agents)	$ 79,466 13	
Due from state banks and bankers	7,292 75	
Due from approved reserve agents	220,859 56	
Checks and other cash items	2,359 00	
Exchanges for clearing house	120,711 79	
Bills of other national banks	15,750 00	
Fractional paper currency, nickels and cents	1,308 55	
		447,687 78
Lawful money reserve in bank, viz: Specie	$181,500 00	
Legal-tender notes	142,250 00	
		323,750 00
Redemption fund with U. S. Treasurer (5 per cent of circulation)		15,000 00
Total		$4,034,763 14

LIABILITIES.

Capital stock paid in		$600,000 00
Surplus fund		650,000 00
Undivided profits, less expenses and taxes paid		176,936 08
		1,426,936 08
National bank notes outstanding		297,600 00
Due to other national banks (not approved reserve agents)		115,158 26
Due to state banks and bankers		195,452 70
Due to trust companies and savings banks	67,786 77	
Dividends unpaid	45 25	
Individual deposits subject to check	1,921,388 51	
Cashier's checks outstanding	10,397 57	
		2,310,227 06
Total		$4,034,763 14

State of Pennsylvania, county of Allegheny, ss.: I, W. R. Christian, cashier of the above-named bank, do solemnly swear that the above statement is true, to the best of my knowledge and belief. W. R. CHRISTIAN, Cashier.
Subscribed and sworn to before me this 23d day of April, 1904.
GEO. I. WHITNEY, Notary Public.
Correct—Attest:
E. H. UTLEY,
J. T. ARMSTRONG,
C. B. M'LEAN,
Directors.

REPORT OF THE CONDITION OF THE
NATIONAL BANK OF WESTERN PENNSYLVANIA,
at Pittsburgh, in the state of Pennsylvania, at the close of business March 28, 1904:

RESOURCES.

Loans and discounts		$2,296,649 75
Overdrafts, secured and unsecured		701 38
U. S. bonds to secure circulation		500,000 00
Premiums on U. S. bonds		30,709 36
Stocks, securities, etc		121 187 52
Banking house, furniture and fixtures		173 500 00
Due from national banks (not reserve agents)	$173,701 23	
Due from state banks and bankers	9,357 42	
Due from approved reserve agents	270,941 30	
Checks and other cash items	7,094 80	
Exchanges for clearing house	134,804 26	
Bills of other national banks	53,190 00	
Fractional paper currency, nickels and cents	586 60	
Lawful money reserve in bank, viz.: Specie	360,478 55	
Legal tender notes	71,410 00	
		1,061,594 76
Redemption fund with U. S. treasurer (5 per cent of circulation)		25,000 00
Due from U. S. treasurer, other than 5 per cent redemption fund		7,000 00
Total		$4,216,342 77

LIABILITIES.

Capital stock paid in		$500,000 00
Surplus fund		400,000 00
Undivided profits, less expenses and taxes paid		32,261 24
National bank notes outstanding		500,000 00
Due to other national banks (not approved reserve agents)	$ 653,746 50	
Due to state banks and bankers	21,024 49	
Due to trust companies and savings banks	18,827 85	
Individual deposits subject to check	1,984,648 29	
Demand certificates of deposit	112,632 50	
Certified checks	7,012 03	
Cashier's checks outstanding	6,190 07	
		2,784,081 53
Total		$4,216,342 77

State of Pennsylvania, county of Allegheny, ss.: I, George S. Macrum, cashier of the above-named bank, do solemnly swear that the above statement is true, to the best of my knowledge and belief. GEO. S. MACRUM, Cashier.
Subscribed and sworn to before me this 2d day of April, 1904.
H. T. MORRIS, Notary Public.
Correct—Attest:
CHARLES McKNIGHT,
WM. L. ABBOTT,
GEO. H. FLINN,
Directors.

REPORT OF THE CONDITION OF THE
COMMERCIAL NATIONAL BANK,
at Pittsburgh, in the state of Pennsylvania, at the close of business March 28, 1904.

RESOURCES.

Loans and discounts		$1,377,009 86
Overdrafts, secured and unsecured		65 86
U. S. bonds to secure circulation		500,000 00
Premiums on U. S. bonds		18,991 70
Stocks, securities, etc.		9,120 00
Banking house, furniture and fixtures		8,205 12
Due from national banks (not reserve agents)	$125,428 30	
Due from state banks and bankers	24,902 92	
Due from approved reserve agents	162,380 52	
		312,711 74
Checks and other cash items	3,328 41	
Exchanges for clearing house	86,771 21	
Bills of other national banks	17,710 00	
Fractional paper currency, nickels and cents	838 47	
Lawful money reserve in bank, viz.: Specie	109,756 05	
Legal-tender notes	50,000 00	
		263,404 14
Redemption fund with U. S. treasurer (5 per cent of circulation)		15,000 00
Total		$2,309,499 42

LIABILITIES.

Capital stock paid in		$300,000 00
Surplus fund		150,000 00
Undivided profits, less expenses and taxes paid		43,343 80
National bank notes outstanding		297,200 00
Due to other national banks (not approved reserve agents)	$ 73,479 31	
Due to state banks and bankers	13,981 20	
Due to trust companies and savings banks	310,365 52	
Individual deposits subject to check	1,101,296 40	
Demand certificates of deposit	6,448 42	
Certified checks	11,509 68	
Cashier's checks outstanding	1,875 21	
		1,518,955 62
Total		$2,309,499 42

State of Pennsylvania, county of Allegheny, ss: I, H. W. Bickel, cashier of the above-named bank, do solemnly swear that the above statement is true, to the best of my knowledge and belief. H. W. BICKEL, Cashier.
Subscribed and sworn to before me, this 2d day of April, 1904.
JOHN REBMAN, Notary Public.
Correct—Attest:
JNO. W. HERRON,
JAMES J. BOGTH,
S. BAILEY, JR.,
Directors.

PROPOSALS.

POSTOFFICE DEPARTMENT, Washington, D. C., March 14, 1904.—Sealed proposals will be received at this department until Thursday, May 5, 1904, at 2 p. m., for furnishing for the use of its mail equipment shops such supplies consisting of wire, rivets, burrs, small malleable iron castings, steel, oils, acids, leather, thread, lacing cord, etc., and for the office of foreign mails, lead seals and presses therefor, in such quantities of the different articles, respectively, and at such times and from such points in the city as may be ordered, during the fiscal year begining July 1, 1904. A complete list of the articles desired, with full specifications and form of proposal, will be furnished upon application to the Second Assistant Postmaster General. R. J. WYNNE, Acting Postmaster General.

U. S. ENGINEER office, custom house, Cincinnati, O., April 5, 1904. Sealed proposals for hire of towboat having cylinders about 14 inches diameter, with 5 feet stroke, to serve as tender for Ohio river dredge during the present season, will be received here until 2 p. m., May 5, 1904, and then publicly opened. Information furnished on application. G. J. Lydecker, Col., Engrs.

U. S. ENGINEER OFFICE, Pittsburgh, Pa., March 8, 1904.—Sealed proposals for building a lock with two chambers, two guide walls, and a guard wall, below Turtle Creek, opposite the Edgar-Thomson furnaces, Monongahela river, will be received here until April 7, 1904, then publicly opened. Information furnished on application. Wm. L. Sibert, Capt. Engrs.

CONDITION OF THE NATIONAL BANKS AT CLOSE OF BUSINESS MARCH 28, 1904.

REPORT OF THE CONDITION OF THE
ALLEGHENY NATIONAL BANK,
at Pittsburgh, in the state of Pennsylvania, at the close of business March 28, 1904.

RESOURCES.

Loans and discounts		$5,110,298 00
Overdrafts, secured and unsecured		169 77
U. S. bonds to secure circulation		150,000 00
Premiums on U. S. bonds		8,250 00
Stocks and securities		4,500 00
Investment securities		366,417 22
Banking house, furniture and fixtures		90,000 00
Other real estate owned		9,790 66
Due from national banks (not reserve agents)	$ 37,478 90	
Due from state banks and bankers	10,895 55	
Due from approved reserve agents	73,292 42	
Checks and other cash items	4,261 61	
Exchanges for clearing house	46,994 41	
Bills of other national banks	18,600 00	
Fractional paper currency, nickels and cents	403 63	
Lawful money reserve in bank, viz: Specie	611,543 00	
Legal-tender notes	175,000 00	
		856,772 65
Redemption fund with U. S. treasurer (5 per cent of circulation)		7,500 00
Total		$4,725,366 07

LIABILITIES.

Capital stock paid in		$ 500,000 00
Surplus fund		600,000 00
Undivided profits, less expenses and taxes paid		61,580 97
National bank notes outstanding		149,047 50
Due to other national banks (not approved reserve agents)	$ 443,533 96	
Due to state banks and bankers	115,024 35	
Dividends unpaid	2,643 00	
Individual deposits subject to check	2,648,869 48	
Demand certificates of deposit	36,800 00	
Time certificates of deposit	5,000 00	
Certified checks	10,146 88	
Cashier's checks outstanding	2,904 93	
		3,264,728 60
Bills payable, including certificates of deposit for money borrowed		150,000 00
Total		$4,725,366 07

State of Pennsylvania, county of Allegheny, ss: I, W. Montgomery, cashier of the above-named bank, do solemnly swear that the above statement is true, to the best of my knowledge and belief. W. MONTGOMERY, Cashier.
Subscribed and sworn to before me this 2d day of April, 1904.
H. T. MORRIS, Notary Public.
Correct—Attest:
WM. STEWART,
WALTER CHESS,
THOS. EVANS,
Directors.

REPORT OF THE CONDITION OF THE
UNION NATIONAL BANK,
at Pittsburgh, in the state of Pennsylvania, at the close of business March 28, 1904.

RESOURCES.

Investment securities		$1,160,612 12
Loans and discounts		4,771,415 73
		$5,932,027 85
Overdrafts, secured and unsecured		528 20
U. S. bonds to secure U. S. deposits		500,000 00
Premiums on U. S. bonds		138,181 25
Banking house, furniture and fixtures		148,349 71
Other real estate and mortgages owned		10,562 67
Due from national banks (not reserve agents)		157,968 61
Due from state banks and bankers		3,883 80
Due from approved reserve agents		433,824 42
Checks and other cash items		26,902 36
Exchanges for clearing house		77,768 10
Notes of other national banks		19,558 00
Fractional paper currency, nickels and cents		892 41
Lawful money reserve in bank, viz.: Specie— Gold, $163,722.50; silver, $32,370.00	$196,092 50	
Legal tender notes	314,750 00	
		510,842 50
Redemption fund with U. S. treasurer, (5 per cent of circulation)		25,000 00
Total		$8,388,329 88

LIABILITIES.

Capital stock paid in		$ 500,000 00
Surplus fund		3,250,000 00
Undivided profits, less expenses and taxes paid		1,441 18
National bank notes outstanding		405,500 00
Due to other national banks	$ 103,597 03	
Due to state banks and bankers	32,441 33	
Due to trust companies and savings banks	195,415 96	
Dividends unpaid	77 50	
Individual deposits subject to check	2,982,538 68	
Certified checks	4,437 55	
Cashier's checks outstanding	13,000 00	
United States deposits	400,000 00	
		3,731,508 05
Total		$8,388,329 88

State of Pennsylvania, county of Allegheny, ss: I, C. F. Dean, cashier of the above-named bank, do solemnly swear that the above statement is true, to the best of my knowledge and belief. C. F. DEAN, Cashier.
Subscribed and sworn to before me, this 2d day of April, 1904.
H. T. MORRIS, Notary Public.
Correct—Attest:
WM. M. REES,
T. M. ARMSTRONG,
ROBERT A. ORR,
Directors.

REPORT OF THE CONDITION OF THE
SECOND NATIONAL BANK,
at Pittsburgh, in the state of Pennsylvania, at the close of business, March 28, 1904:

RESOURCES.

Loans and discounts		$ 5,927,525 70
Overdrafts, secured and unsecured		864 22
U. S. bonds to secure circulation		600,000 00
Premiums on U. S. bonds		38,550 00
Stocks, securities, etc		4,342,847 79
Banking house, furniture and fixtures		280,000 00
Other real estate owned		17,348 85
Due from national banks (not reserve agents)	$ 474,920 11	
Due from state banks and bankers	283,721 71	
Due from approved reserve agents	1,209,589 62	
Checks and other cash items	18,328 90	
Exchanges for clearing house	276,339 94	
		2,262,300 28
Bills of other national banks	$ 45,275 00	
Fractional paper currency, nickels and cents	755 50	
Lawful money reserve in bank, viz.: Specie	770,182 00	
Legal-tender notes	319,650 00	
		1,135,862 50
Redemption fund with U. S. treasurer (5 per cent circulation)		30,000 00
Due from U. S. treasurer, other than 5 per cent redemption fund		17,500 00
Total		$15,212,599 34

LIABILITIES.

Capital stock paid in		$ 600,000 00
Surplus fund		2,500,000 00
Undivided profits, less expenses and taxes paid		670,006 94
National bank notes outstanding		600,000 00
Due to other national banks (not approved reserve agents)	$3,967,059 68	
Due to state banks and bankers	653,239 17	
Due to trust companies and savings banks	410,040 77	
Due to approved reserve agents	295,604 34	
Dividends unpaid	462 50	
Individual deposits, subject to check	4,964,539 83	
Demand certificates of deposit	29,142 47	
Certified checks	17,405 04	
Cashier's checks outstanding	4,979 80	
U. S. deposits	500,000 00	
		10,842,502 40
Total		$15,212,599 34

State of Pennsylvania, county of Allegheny, ss: I, Thos. W. Welsh, Jr., cashier of the above-named bank, do solemnly swear that the above statement is true, to the best of my knowledge and belief. THOS. W. WELSH, JR., Cashier.
Subscribed and sworn to before me this 2d day of April, 1904.
WILLIS F. CORNELL, Notary Public.
Correct—Attest:
WILLIAM CURRY,
ROBERT D. ELLWOOD,
EDWARD B. TAYLOR,
Directors.

REPORT OF THE CONDITION OF THE
FIRST NATIONAL BANK
at Pittsburgh, in the state of Pennsylvania, at the close of business March 28, 1904:

RESOURCES.

Loans and discounts		$11,096,030 38
Overdrafts, secured and unsecured		846 19
U. S. bonds to secure circulation		200,000 00
U. S. bonds to secure U. S. deposits		240,000 00
Premiums on bonds		60,000 00
Stocks, securities, etc		732,085 04
Banking house, furniture and fixtures		500,000 00
Other real estate owned		28,100 00
Due from national banks (not reserve agents)	$ 544,620 80	
Due from state banks and bankers	756,691 80	
Due from approved reserve agents	1,117,197 92	
		2,418,510 02
Checks and other cash items	33,661 36	
Exchanges for clearing house	242,023 58	
Bills of other national banks	30,000 00	
Fractional paper currency, nickels and cents	1,441 18	
Lawful money reserve in bank, viz.: Specie	1,636,600 00	
Legal tender notes	510,600 00	
		2,454,326 12
Redemption fund with U. S. treasurer (5 per cent. of circulation)		10,000 00
Due from U. S. treasurer, other than 5 per cent redemption fund		10,000 00
Total		$17,749,897 75

LIABILITIES.

Capital stock paid in		$ 1,000,000 00
Surplus fund		$1,500,000 00
Undivided profits, less expenses and taxes paid		199,803 93
National bank notes outstanding		100,000 00
Due to other national banks	480,332 45	
Due to state banks and bankers	68,018 95	
Due to trust companies and savings banks	759,613 06	
Dividends unpaid	32 00	
Individual deposits, subject to check	1,916,004 28	
Time certificates of deposit	2,250 00	
Certified checks	31,217 49	
Cashier's checks outstanding	129,730 53	
		3,337,213 76
Total		$6,197,017 69

State of Pennsylvania, county of Allegheny, ss: I, F. H. Skelding, cashier of the above-named bank, do solemnly swear that the above statement is true, to the best of my knowledge and belief. F. H. SKELDING, Cashier.
Subscribed and sworn to before me, this 2d day of April, 1904.
I. NEWELL, Notary Public.
Correct—Attest:
CHAS. E. SPEER,
CHAS. DONNELLY,
JNO. D. CULBERTSON,
Directors.

REPORT OF THE CONDITION OF THE
MONONGAHELA NATIONAL BANK,
at Pittsburgh, in the state of Pennsylvania, at the close of business, March 28, 1904.

RESOURCES.

Investment securities		$ 260,525 00
Loans and discounts		4,372,942 28
		$4,663,467 28
Overdrafts, secured and unsecured		1,572 59
U. S. bonds to secure circulation		100,000 00
Premiums on U. S. bonds		5,000 00
Banking house, furniture and fixtures		263,706 96
Other real estate and mortgages owned		15,551 70
Due from national banks (not reserve agents)	$148,903 83	
Due from state banks and bankers	125,458 22	
Due from approved reserve agents	299,981 64	
Checks and other cash items	39,338 82	
Exchanges for clearing house	86,151 96	
Notes of other national banks	20,000 00	
Fractional paper currency, nickels and cents	451 69	
		$720,286 16
Lawful money reserve in bank, viz: Specie	$187,955 00	
Legal tender notes	263,484 00	
		451,439 00
Redemption fund with U. S. treasurer, (5 per cent. of circulation).		5,000 00
Due from U. S. treasurer, other than 5 per cent redemption fund		1,000 00
Total		$6,197,017 69

LIABILITIES.

Capital stock paid in		$1,000,000 00
Surplus fund		1,500,000 00
Undivided profits, less expenses and taxes paid		199,803 93
National bank notes outstanding		100,000 00
Due to other national banks	480,332 45	
Due to state banks and bankers	68,018 95	
Due to trust companies and savings banks	759,613 06	
Dividends unpaid	32 00	
Individual deposits, subject to check	1,916,004 28	
Time certificates of deposit	2,250 00	
Certified checks	31,217 49	
Cashier's checks outstanding	129,730 53	
		3,337,213 76
Total		$6,197,017 69

State of Pennsylvania, county of Allegheny, ss: I, John D. Fraser, cashier of the above-named bank, do solemnly swear that the above statement is true, to the best of my knowledge and belief. JOHN D. FRASER, Cashier.
Subscribed and sworn to before me, this 2nd day of April, 1904.
G. L. RODGERS, Notary Public.
Correct—Attest:
D. P. BLACK,
CHAS. A. JAMISON,
GEO. M. JONES,
Directors.

DANCING ACADEMIES.

JAMES P. BROOKS' Dancing Academy, 1010 Penn ave. Beginners' Mondays and Fridays. Advanced class, Thursday evenings.

PATENTS.

H. C. EVERT & CO., Patent Attorneys, 305 Smithfield st., opposite postoffice.

REPORT OF THE CONDITION OF THE
MELLON NATIONAL BANK,
at Pittsburgh, in the state of Pennsylvania, at the close of business March 28, 1904.

RESOURCES.

Loans and discounts		$15,684,129 53
Overdrafts, secured and unsecured		6,748 41
U. S. bonds to secure circulation		1,050,000 00
U. S. bonds to secure U. S. deposits		1,000,000 00
Premiums on U. S. bonds		138,863 49
Stocks, securities, etc		1,074,690 25
Due from national banks (not reserve agents)		404,835 65
Due from state banks and bankers		233,739 67
Due from approved reserve agents		1,658,920 94
Checks and other cash items		21,402 31
Exchanges for clearing house		424,179 93
Notes of other national banks		124,000 00
Fractional paper currency, nickels, and cents		931 21
Lawful money reserve in bank, viz.: Specie	$5,506,400 00	
Legal-tender notes	134,000 00	
		680,400 00
Redemption fund with U. S. treasurer (5 per cent of circulation)		5,000 00
Total		$27,111,419 90

LIABILITIES.

Capital stock paid in		$ 600,000 00
Surplus fund		1,000,000 00
Undivided profits, less expenses and taxes paid		140,013 59
National bank notes outstanding		100,000 00
Due to other national banks		1,119,370 33
Due to state banks and bankers		107,315 48
Due to trust companies and savings banks		367,185 77
Individual deposits subject to check		3,508,447 93
Certified checks		11,829 37
Cashier's checks outstanding		157,257 38
Total		$7,111,419 90

State of Pennsylvania, county of Allegheny, ss: I, W. C. Lowrie, cashier of the above-named bank, do solemnly swear that the above-named statement is true, to the best of my knowledge and belief.
W. C. LOWRIE, Cashier.
Subscribed and sworn to before me this 5th day of April, 1904.
CHAS. W. BAKER, Notary Public.
[My commission expires January 15, 1905.]
Correct—Attest:
W. S. WATSON,
F. J. CLOSE,
F. A. GRIFFIN,
Directors.

REPORT OF THE CONDITION OF THE
FIRST NATIONAL BANK,
at Verona, in the state of Pennsylvania, at the close of business March 28, 1904:

RESOURCES.

Loans and discounts		$185,482 93
Overdrafts, secured and unsecured		39 68
U. S. bonds to secure circulation		20,000 00
Premiums on U. S. bonds		450 00
Bonds, securities, etc		49,041 66
Banking house, furniture and fixtures		16,506 16
Due from approved reserve agents		29,176 66
Checks and other cash items		78 41
Notes of other national banks		470 00
Fractional paper currency, nickels and cents		217 43
Lawful money reserve in bank, viz: Specie	$2,709 00	
Legal-tender notes	4,675 00	
		7,384 00
Redemption fund with U. S. treasurer (5 per cent of circulation)

STEEL DIVIDEND DECLARED AT THE REGULAR RATE

The Stock and Bonds Advanced in Anticipation of the Announcement—Broadening Tendency to the General Market.

By JOHN O. BAGLIN, Financial Editor.

The announcement of the declaration on Monday of the regular quarterly dividend of 1¾ per cent on United States Steel preferred was not made until half an hour after the close of the market yesterday, both the stock and the sinking fund bonds were discounting the announcement all day. The preferred opened higher at 58¾, and after a slight reaction to 58⅝, advanced steadily until in the afternoon it reached 59¾. The price held comparatively firm around 59½ until late in the session, when there was a weakening to 58⅝, and the closing bid was 58½. The selling at the close was evidently based upon the continued strength of the sinking fund bonds. The latter opened higher at 75⅝, and advanced to 77, the highest price quoted for weeks. Traders seemed to jump to the conclusion that the strength in the bonds foreshadowed a further advance in the dividend, because the bonds would naturally be benefited by any saving of cash through a reduction in the dividend on the preferred stock. This theory shook the confidence of the bulls on the preferred stock, and they sold the latter. The official announcement proves that their fears were unfounded. Some of the minor iron and steel stocks displayed strength during the afternoon. Tennessee Coal & Iron advancing to 40 and Colorado Fuel & Iron to 30½, but they closed at a moderate reaction from the best price. Amalgamated Copper finally responded to the strength in the metal, which was marked up another eighth of a cent a pound, and advanced 1⅞ per cent to 50¾, closing at a net gain of a dollar a share. Peoples Gas was least active and closed slightly lower.

The market for railroad stocks displayed a broadening tendency. The dealings were less dominated by Union Pacific, which developed a rather heavy tone on the decline of 2 per cent in London quotations for the stock. Before noon there was a recovery of the loss, but the stock closed practically unchanged for the day. There was a cessation of the heavy buying which was so noticeable on Monday, and professional traders therefore had no incentive to speculate upon what the leading financial interests were doing. Southern Pacific was one of the active features of the early trading and advanced to 51, but the movement was not regarded as specially significant. Atchison was also active and strong, advancing from 71⅞ to 73⅝ and closing at 72¾ bid. This movement was regarded as originating entirely with room traders, who, every time there is an appearance of accumulation of stock by large interests connected with the Pacific railroads, recall the fact that the Atchison is practically the only independent line in the coast. Through sympathy, Rock Island also advanced and closed at a net gain. The Pennsylvania group of stocks remained steady to firm or a reduced volume of business. St. Paul recovered to 144¾, but the transactions were not of sufficient size to attract any particular attention.

The roads traversing the cotton belt again demonstrated the business activity of that section by making good reports of gross earnings. For the last week in March the gross earnings of Southern Railway increased $74,082, and for the month increased $180,714, bringing the total increase for the eight months since July 1 up to $2,400,561. Louisville & Nashville reported an increase of $63,000 for the week, $146,000 for the month, $1,855,000 for the eight months of its fiscal year. Missouri, Kansas & Texas reported an increase of $39,000 for the week, $64,000 for the month and $612,000 for the eight months. These stocks were moderately active and firm.

Call loans were easy and unchanged at 1½ to 1¾ per cent. Sterling exchange weakened, which was said to be for effect upon the demand for gold for tomorrow's European steamer. So far the engagements amount to only $600,000, announced its good effect will not be confined to the steel industry. Other branches of trade will take courage from the showing.

Allegheny Valley's Annual.

At the annual meeting of the Allegheny Valley railway stockholders in Philadelphia the office of vice president was created and Samuel Rea was elected to the position. The directors were re-elected. The income account compares as follows:

Year end. Dec. 31.	1903.	1902.	1901.
Gross	$4,938,191	$4,193,085	$3,783,863
Net	1,961,647	1,317,289	1,348,443
Total income	2,361,247	1,817,871	1,598,854
Fixed charges	1,193,653	1,152,972	1,144,737
Balance	167,804	167,879	253,797
Extra expend.	128,203	15,787	253,797
Surplus	39,601	5,092	

Pennsylvania's Collateral.

The collateral deposited with the trustees as security for the $50,000,000 Pennsylvania Company 4½ per cent betterment notes, which have been all sold by the bankers, Kuhn, Loeb & Co., is as follows:

	Shares.	Mkt. Val.
Baltimore & Ohio pfd	152,000	$14,428,000
Do com	150,000	12,000,000
Chesapeake & Ohio com	100,000	3,000,000
Norfolk & Western pfd	50,000	4,250,000
Do com	10,000	5,800,000
P., C., C. & St. L. pfd	82,000	8,036,000
Do com	145,000	8,027,500
P., Ft. W. & C. guar's	20,000	3,500,000
P., B. & W.	51,000	2,040,000
Northern Central	29,000	2,610,000
Total	870,000	$64,591,500

The dividends on the stock amount to $2,-903,500, while the interest on the loan at 4½ per cent is $2,250,000 per annum, the income showing a surplus of $653,500 per annum.

NOTES AND COMMENT.

Owing to the absence of a quorum of the board the directors postponed until next Tuesday action on the dividend on the preferred stock. The last stock sold reported, selling at 60¾ at the close of the market. There were no dealings in the common, which closed at 16⅜ bid, 16½ asked. River Coal preferred was unchanged, selling at 26.

Consolidated Ice common was firm, advancing 3 and none at 7. Two transactions occurred in the preferred. The directors during the day declared the regular quarterly dividend of 1¾ per cent on the preferred, payable April 20 to stock of record April 10.

There was no session of the Chicago board of trade yesterday on account of the municipal election in Chicago. In the other western markets wheat declined and the gossip was bearish.

For the fiscal year ended March 31, 1904, the transactions on the Pittsburgh stock exchange foot up 3,260,088 shares, against 4,436,-334 shares the previous year. The sales for the month of March only 156,728 shares, compared with 112,456 shares in February and 642,850 shares in March, 1903.

A considerable amount of Chicago Pneumatic Tool Company stock is held in Pittsburgh, and local stockholders are very much gratified over the selection of Mr. John R. McGinlay to fill the new position of chairman of the board of directors, having special and supervisory powers over the affairs of the company. Mr. McGinley received his training in the management of large corporation affairs through his years of experience in connection with the Westinghouse interests, and besides is looked upon as a very able financier.

The Goettman Company has declared a quarterly dividend of 2½ per cent, payable April 10.

The gross earnings of Canadian Pacific for March decreased $54,000.

The Harbison-Walker Refractories Company has declared a quarterly dividend of 1½ per cent, payable April 20 to stock of record April 11.

Rock Island was firm in the face of the February figures showing a decrease in net earnings of $367,000.

There were sales on the local board yesterday of 310 shares Philadelphia Company at 39, a decline of ¾, and the stock closed at 38¾ bid, 5 basked. A small lot of Ohio Fuel Supply sold at 39, but 39¾ was the best bid for quotable lots. Peoples Plank unchanged and 20 bid for quotable lots.

Harbison-Walker preferred sold at 50, a decline of $1 a share from the last previous sale.

There were no transactions in Westinghouse Electric, which closed at 86 bid, 80⅞ asked.

Central District and Printing Telegraph was firm at 118 bid.

A break of 50 points in cotton occurred during the day, but this market no longer attracts much attention.

Brokers identified with Moore interests were large buyers of Rock Island and the tip was out that there will be an advance in the stock.

Directors of the Chesapeake & Ohio Railroad Company have negotiated with Kuhn, Loeb & Co. for a loan of $4,000,000 on notes to run two years at 5 per cent and secured by collateral now in the company's treasury. This money is to be used to pay for regular construction work already planned.

If the present period of easy money continues much longer this year will be a most unprofitable one to the New York banks and trust companies. Such a prolonged period of easy money rates has not been witnessed in a number of years. For months call money has been loaning around 2 per cent—in fact, for most of the period has averaged below that rate. Time money has been quoted at correspondingly low rates. It is safe to say that with call money around 2 per cent for months none of the banks or trust companies are making any profit to speak of on their call loans. As a matter of fact, most of the banks and trust companies have been actually losing money on their call loans for months. Trust companies pay from 2 to 4 per cent on their deposits. As a rule the banks pay 2 per cent on their out-of-town deposits. With call money loaning for months below 2 per cent it is clear that the trust companies are actually losing money on their call loans, as they are paying depositors a higher rate of interest for the use of the capital. The same is true of the banks. The out-of-town deposits in New York amount to over $400,000,000 at this season of the year. The uniform rate of interest paid on these deposits is 2 per cent. The banks have to keep one-fourth of these deposits in their vaults as a reserve. As they have received an average of less than 2 per cent on the remaining amount loaned out it is clear that the banks, if anything, have actually lost money on their call loans during the last three or four months. Unless speculation becomes more active the current year promises to be a lean one for the banks and trust companies, from the standpoint of profits.—New York Commercial.

New York Money Market.

NEW YORK, April 5.—Prime mercantile paper, 4¼@5 per cent; sterling exchange easy, and closed firm, with actual business in bankers bills at $4 87.20@4 87.30 for demand and at $4 84.80@4 84.85 for 60 days' bills; posted rates, $4 85½ and $4 88; commercial bills, $4 84½@4 84⅝; bar silver, 55¼c; Mexican dollars, 44c; government bonds firm; railroad bonds strong; money on call easy at 1½@1¾ per cent; closing bid, 1½ per cent; offered at 1¾ per cent; time loans easy; 60 days, 2¾@3 per cent; 90 days, 3 per cent; six months, 3½@4 per cent.

FEATURES OF THE DAY.

IN PITTSBURGH.

Bank exchanges foot up $7,469,972, a decrease of $1,842,000.

National bank abstract shows an increase of $2,144,461 in deposits and $2,348,868 in loans.

Stocks and securities held decreased $3,415,420 since January.

On account of a lack of a quorum action on Pittsburgh Coal preferred dividend was deferred one week.

Both the common and preferred closed slightly firmed in the bid prices.

Local stock market continued dull and prices were irregular.

IN WALL STREET.

United States Steel directors declared the regular quarterly dividend on the preferred stock.

The sinking fund bonds were strong all day, advancing to 77.

Amalgamated Copper was higher on the advance in the metal.

Contending factions in the Pacific stock were less active in the market.

The general railroad list displayed a broadening tendency and prices were firmer.

Sales for the day included 639,600 shares stock and $4,600,000 bonds.

COMPLETE RECORD NEW YORK STOCKS

Daily range of prices reported by Messrs. Harp Stroud & Co., Peoples' Savings Bank building, members of New York, Philadelphia, Pittsburgh and Chicago stock exchanges and Chicago board of trade:

Sales.	STOCKS.	Open	High	Low.	Close Bid.
11800	Atchison	71⅞	73⅝	71⅝	72¾
3600	Do preferred	91½	92¼	91½	92
100	Am. Cotton Oil	30	30	30	29½
5800	Am. Sugar Ref	126½	127⅜	126⅜	126⅝
	Do preferred				125
600	Am. Loco	21⅞	21½	21⅜	21¾
100	Do preferred				82
1600	Am. Car, Found.	20¼	20¾	20¼	20½
300	Do preferred	73	73	72⅜	72½
	American Can				35
	Do preferred				85½
70700	Amal. Copper	49	50¾	48⅞	50¾
1800	Anaconda Copper	67	70	67	69⅞
7700	Am. Sm. & Ref.	48¾	49⅝	48⅜	49⅛
600	Do preferred	93¾	93¾	93	93
100	American Ice	7¼	7¼	7¼	7
300	Do preferred	27½	27½	27½	27½
14500	B. & O.	107⅝	108¼	107⅝	108¼
600	Do preferred	90	90	89	89½
22800	B. R. Transit	43⅜	45	43⅜	44¼
500	Can. Pacific	115	115½	115	115⅜
12500	Chi. & G. W.	17⅜	17⅝	16⅝	16⅞
1100	Con. Gas	198½	199⅜	198½	199
800	C. & O.	32⅝	33	32⅝	32⅝
100	Chicago & Alton	38	38	38	37½
	Do preferred				69½
	Chi. & Norw				169½
2700	Col. F. & I	28¼	30½	28½	29½
700	Col. Southern	16⅞	17	16⅞	16⅞
200	Do 1st pfd	53½	54	53½	54
400	Do 2d pfd	23¾	24	23¾	23⅝
1500	D., L. & W	267	270½	267	270
1150	Del. & Hudson	151⅜	152⅝	151⅜	152¼
5400	Erie	26	26⅜	25⅞	26⅛
1000	Do 1st pfd	64	64½	63⅝	64
200	Do 2d pfd	40	40¼	40	40⅛
500	Gen. Electric	162½	162½	162¼	162¼
	Hock. Valley				73
	Do preferred				80
1100	Ill. Central	130½	130⅝	130½	130½
200	Iowa Central	19	19⅜	19	19½
	Do preferred	35	36	35	35
1700	Intl. Paper pfd	67	67⅜	66½	67¼
	L. & N.	104¾	105	104¾	104¾
2900	L. & N	108	108⅞	108	108½
1300	Manhattan	142¾	143	142	142
18000	Mo. Pacific	102⅝	104	102⅝	103¾
600	Nat. Lead & T. pfd	39	39⅜	39	39
6000	Metropolitan	112	114⅜	112	113¾
900	Do securities	79	80⅝	79	80
	Mex. Central	10	10⅛	10	10⅛
	National Lead				14⅝
	Do preferred				85
	National Biscuit				62
	Do preferred				102
700	N. J. Central	116½	117	116½	116½
200	N. J. Central	158	158⅝	158	158
2500	N. Y. C. & R.	21⅜	23¼	21⅜	23⅛
500	Norfolk & West	58⅜	58⅝	58⅜	58⅜
100	Do preferred	89⅝	89⅝	89⅝	88
600	North American	84	84½	84	84½
4900	Peoples Gas	97	97½	96⅞	96¼
100	Pacific Mail	27⅜	27⅞	27⅜	27⅝
	Pressed Steel Car				28⅝
	Do preferred				69
19300	Penna. R. R.	118	118⅝	118	118⅜
	Railway Springs	20½	21	20½	20½
	Do preferred	74⅝	80	74⅝	70
11300	Reading	44⅞	44⅞	44⅝	44⅝
21000	Rock Island	22⅝	22⅝	22⅜	22⅜
800	Do preferred	63¼	63⅞	63¼	63¼
1300	Republic Iron	7½	7¾	7½	7¾
1900	Do preferred	44	47	44	40¼
82400	Southern Pacific	44¾	51	40¼	50¾
2500	Southern Ry	22½	22⅝	22⅜	22¾
400	Do preferred	84⅝	84⅝	84¾	84¾
20400	St. Paul	144¼	144¾	144	144⅝
100	St. L. & SFW	13¾	13¾	13¾	13⅝
3900	Do preferred	34	35⅝	33½	34⅝
5700	Tenn. C. & I	39	40	39	39⅝
500	Texas & Pacific	24¾	24⅝	24⅝	24
100	Tol. St. L. & W	25	25	25	24½
200	Do preferred	35¼	35⅝	35¼	35
2500	U. S. Steel	10⅝	11⅛	10⅝	11
57100	Do preferred	58⅞	60¾	58⅝	59½
	Do 2d 5s bonds	75⅝	77	75⅝	76⅝
88800	Union Pacific	88¾	89½	88¼	88⅝
2500	Do preferred	94	94	93½	93½
1500	U. S. Rubber	13¾	13⅞	13	13⅜
200	U. S. Leather pfd	78	78⅛	78	78
	U. S. C. I. P. pfd	40½	40¼	40¼	40¼
1100	U. S. R. & Cons	6½	6½	6⅜	6⅛
3500	Do preferred	51½	54¼	51½	53¾
100	Wabash	19¾	19¾	19⅜	19
9000	Do preferred	37½	38¾	37½	37⅞
400	Wisconsin Cent	18½	18¾	18½	18½
100	Do preferred	41	41	41	40½
	W. Elec. 2d pfd	161⅜	161⅜	160	160
639600	Total sales.				

*Ex-dividend.

INACTIVE LIST.

Sales.	STOCKS.	Open	High	Low	Close
300	Am. Hide & L. pf	....	16¾	16¾	16¾
100	Am. Snuff	....	117	117	117
125	Do preferred	....	91	91	91
100	American Wool	....	10⅞	10⅞	10⅞
210	Am. Tob. pfd	....	134	134	134
100	Chi. Term. Trac	....	9⅝	9⅝	9¼
1300	Do preferred	....	20⅝	19⅞	19⅞
1550	Cont. Tob. pfd	....	109	108	108½
300	D. & R. G.	....	21	20⅞	20⅞
300	Do preferred	....	70½	70	70
100	D. S. S. & A.	....	8	8	8
200	Inter. Pump pfd	....	77	76	77
900	K. C. & So. pfd	....	36½	35⅝	35⅝
200	K. C. F. S. & M. pfd	....	98¾	98	98⅜
1300	Mex. Subs	....	80¾	74	77½
800	M. K. & T.	....	18	17⅜	17⅝
100	Pere Marquette	....	75	75	75
100	Rubber Goods	....	19½	19⅛	19⅝
125	Do preferred	....	74½	74½	74½
200	Sloss	....	39¾	39¾	39½
100	Third Avenue	....	120	120	120
100	Twin City	....	90¼	90¼	90¼
U. S. C. I. Pipe pfd		....	40¼	39¼	40¼
600	Va.-Car. Chem. pf	....	30¾	29¾	30¾
300	West. Elec. 1st pf	....	161¾	160	160

CLOSING PRICES NEW YORK BONDS.

U. S. reg. 2s	105⅜	Man. con. gold 4s	101¾
Do coupon	105⅜	Mexican Cent. 4s	65¼
U. S. 3s, reg	105¾	Do 1st Inc	18½
Do coupon	107	M. & St. L. 4s	96
U. S. new 4s, reg	132⅝	M. K. & T. 4s	100
Do coupon	133	Do 2nds	77½
U. S. old 4s, reg	107¼	N. Mex. c. 4s pfd	74
Do coupon	107¼	N. Y. C. gen. 3½s	98
Atchison gen. 4s	99¾	N. J. C. gen. 5s	128⅝
Do adj. 4s	90¼	North Pacific 4s	102⅜
Atl. Coast L. 4s	92½	Do 3s	72¾
B. & O. 4s	100⅜	N. & W. con. 4s	97½
Do 3½s	94	Ore. S. L. 4s & P.	97¾
Cent. Georgia 5s	106⅝	Penna. con. 4s	105⅞
Do 1st Inc	68	Reading gen. 4s	96⅝
C. & O. 4½s	102	St. L. & I. M. 5s	112½
Chi. & Alton 3½s	77	St. L. & S. F. fg. 4s	82¾
C. B. & Q. 3½s	95⅞	St. L. & S. F. 6s	114½
C. M. & St. P. g. 4s	108¾	Seab'd A. L. 5s, pfd.	68
C. & N'w con. 7s	129½	South. Pacific 4s	88⅝
C. R. I. & P. 4s	77¼	Southern Ry 5s	112¾
Do coll. 5s	97¾	Tex. & Pacific 1st	105⅞
C.C.C. & St. L. g. 4s	100¼	T. S. L. & W. 4s	68
Chi. Term. 4s	80⅜	Union Pacific 4s	100⅝
Con. Tob. 4s	50¼	Do conv. 4s	99⅜
Col. & South. 4s	86¾	U. S. Steel 2d 5s	76¾
D. & R. G. 4s	97⅝	Wabash 1sts	116½
Erie prior lien 4s	97⅝	Do Deb. B	61¾
Do gen. 4s	85¼	W. & L. E. 4s pfd.	87½
F. W. & Den. C. 6s	120	Wis. Central 4s	85¾
Hock. Val. 4½s	106½	Col. Fuel con. 5s	71
L. & N. uni. 4s	99		

New York Curb Stocks.

(Reported by Henry Sproul & Co.)

Amer. Elevator	⅛	Inter. Salt 5s	37
Amer. Chicle	90	Manhat. Trans	1
Do pref	77	Mon. & Bos. Cop.	⅜
Amer. Tin Can	4¼	N. Amster. G. 5s	105
Do pref	35¾	New Orleans Ry.	8½
Bay State Gas	⅜	Do pref	28
British Columbia	2¼	Do bonds	78
Brooklyn Ferry	62	N. Y. Transit	5¼
Central Foundry	1	North American	2⅛
Cities Service	75	Otis Elevator	25
Do pref	90	Do pref	80
Electric Boat	21	Pat. Boat	1
Do pref	67	Pat. Boat, pfd	100
Electric Vehicle	9¼	Seab'd Air Line	9¼
Do pref	10	Do pref	16⅜
Greene Con. Cop.	13⅜	Standard Oil	621
Havana com	23¼	Tennessee Cop	31
Do pref	74	Texas Pacific	21⅝
Int. Mer. Mar	5	Union Copper	⅜
Do pref	18	Tonopah	8
Inter. Salt	10	White Knob	7¾

Philadelphia Closing Prices.

Amer. Cement	7¼	Penna. Stl. com	41
Amer. Railways	42¾	Phila. Co.	39
Cambria Steel	20¼	Do pref	43¾
Cambria Iron	45	Phila. Traction	95¼
Cons. Trac. N. J.	64	Phila. & Erie	48
Cons. Lake Sup.	8	Phila. Electric Co.	8¾
Do pref	8	Reading	22¼
Diamond Steel	⅜	Rys. Co. Gen.	11¾
Do pref	⅜	Sus. Iron & Stl.	⅜
Elec. Storage com	56	Tidewater Steel	⅛
Elec. Co. Amer.	8	Do pref	2¾
Lehigh Nav	68	Union Traction	49½
Lehigh Valley	36⅜	United Cos. N. J.	253
Marsden	3¾	Westmoreland Sup.	82½
N. Haven L. & S.	1½	Warwick Iron	4
Penna. R. R.	59	Welsbach Co.	20

Boston Stocks and Bonds.

*Atchison adj. 4s	88⅜	Am. Agric. Chem.	13
Do 4s	99	Do pref	72
Mexican Cent. 4s	61¼	Am. Sugar	126⅜
Atchison	72⅝	Amer. Sugar	126⅜
Do pref	91⅜	Do pref	122½
Bos. & Albany	244½	Am. Tel. & Tel.	120
Bos. & Maine	195	Amer. Woolen pref	74½
Bos. Elevated	139	Dom. I. & Stl	9
Fitchburg pfd	139½	Mass. Gas	93¾
Mexican Central	10½	United Cult	100½
N. Y. N. H. & H.	189	United Shoe Mach.	48
Pere Marquette	78	Do pref	28
Union Pacific	88¼	U. S. Steel	11
		Do pref	58⅝

Electric Stocks at Boston.

Edison Elec. Il.	135½	Mass. Elec. pfd.	74
Gen. Electric	162½	Westing'se com	80
Mass. Electric	19		

Condition of the Treasury.

WASHINGTON, April 5.—Today's statement of the treasury balances in the general fund, exclusive of the $150,000,000 gold reserve in the division of redemption, shows available cash balance, $223,898,479; gold, $115,-902,247; silver, $18,835,926; United States notes, $4,809,353; treasury notes of 1890, $61,220; national bank notes, $9,484,104; total receipts this day, $1,438,362; total receipts this month, $6,054,912; total receipts this year, $416,137,061; total expenditures this day, $1,620,000; total expenditures this month, $7,209,000; total expenditures this year, $409,343,334; deposits in national banks, $168,148,457.

THE MONEY MARKET.

The local money market is steady to firm at 5@6 per cent on call and time loans. Clearing house comparisons:

	Exchanges.	Balances.
Yesterday	$7,469,972 18	$1,415,667 96
Last week	6,314,229 82	1,228,983 29
Last year	9,332,394 95	1,885,873 63

Foreign Money Market.

LONDON, April 5.—Consols for money, 86 9-16; consols for account (May), 86⅝. Money, 2½@3 per cent. The rate of discount in the open market for short bills is 2 11-16@2¾ per cent. With the opening of the month rates for money were easier. The disbursement of the April dividends materially increased the supplies and further cheapness was regarded as certain, entailing a possible early reduction of the Bank of England's rate of discount and the opening of the way to the flotation of a number of new loans. Discount rates tended to become weak, some of the recent arrivals of gold having apparently been absorbed outside of the market for transmission to the continent. On the stock exchange the attendance was small, being affected by the holidays. Prices were quietly firm on the expectation of investment business. Consols hardened. Home rails improved. The Metropolitans and Americans opened dull and irregular, with a nervous undertone, owing to the unfavorable impression caused by the Hartman suit at St. Paul in connection with the recovery of Northern Pacific stock in the Northern Securities dissolution. They rallied somewhat later, though Union Pacific eased after a sharp spurt. The foreign market was affected by the holidays. Grand Trunk improved as the result of excellent traffic returns. Kaffirs were higher. The amount of bullion taken into the Bank of England on balance today was £259,000. Gold bars, 77s 10½d; American eagles, 76s 5d.

BERLIN, April 5.—Prices on the bourse today in most departments were firm. Canadian Pacific was lower. Exchange on London, 5 marks 46¾ pfgs. for checks. Discount rates, short bills, 3¼ per cent; three months' bills, 2⅝ per cent.

PARIS, April 5.—Prices reacted on the bourse today, internationals being chiefly affected. Stocks at the close were feeble. Russian imperial 4s closed at 95.25. Rio Tintos lost 6 francs. The private rate of discount was 2¾ per cent. The three per cent rentes, 24 francs 82½ centimes for the account. Exchange on London, 25 francs 14 centimes for checks.

Banks and the Treasury.

NEW YORK, April 6.—(Special.)—In redemption of checks drawn on deposits of gold at the San Francisco and Seattle assay offices, today's official records show that the sub-treasury paid out yesterday $9,714. Of this amount $8,214 was paid at San Francisco and $342 at Seattle. Total thus paid since Friday, $430,402, against $26,391 for the same period a week ago. Total payment by government to New York banks for the day, $4,721,-000. Payment by banks to government, $6,-455,000. Balance on the day's transactions, $1,734,000 paid by banks to government. Total net payment by banks to government since Friday, $777,000, against $564,000 similarly paid for the corresponding period a week ago, and $380,000 also paid by banks to government a year ago.

Berlin Bank Statement.

BERLIN, April 5.—The weekly statement of the Imperial Bank of Germany shows the following changes: Cash in hand decreased 149,-305,000 marks; treasury notes decreased 3,520,-000 marks; other securities increased 328,560,-000 marks; notes in circulation increased 359,-820,000 marks.

Foreign Exchange.

The Iron City Trust Company quotes checks as follows: London, 4.87.35; Paris, 5.17½; marks, 95¼; kronen (Austria), 20.32; Italian lire (paper), 5.16; Dutch guilders, 40.31; roubles, 51.65; pesetas, 14.19; kronors (Scandinavia), 26.82; Hongkong (dollars local currency), 4.85; Yokohama (dollars local currency), 5.00; Manila (pesos), par.

The Bond Market.

NEW YORK, April 5.—(Special.)—Government bonds closed with a further advance in bids of ½ for the 2s; on sales the coupon 3s rose ¼. In the general bond market Union Pacific convertible 4s, which reacted fractionally, were displaced in point of activity and strength by Steel Sinking Fund 5s; in other quarters prices ruled moderately strong. Price ranges were as follows:

	High.	Low.	Last Sale.
Atchison general 4s	99½	99¼	99¼
B. & O. gold 4s	100⅜	100⅜	100⅜
C. R. I. & P. R. R. 4s	72	71¾	71¾
Do 5s	80	79¼	79¼
Con. Tobacco 4s	60	59½	60
Nor. Pacific gen. 4s	72¾	72	72
Oregon Short Line 4s	95¾	94¾	95¾
Union Pac. 1st 4s	103¾	103½	*103½
Do con. 4s	100	99⅝	99⅝
U. S. Steel 5s	77	75⅝	76¾
Wabash 1st 5s	116¾	116¾	116¾
Do deb. "B"	62	60¾	61¼

*Reg.

BANKERS AND BROKERS.

INCREASED ACTIVITY IN STOCK MARKET

Distribution of Business Was Poor and Suggested Pool Operations.

[By Private Wire to The Gazette.]

NEW YORK, April 6.—The Herald this (Wednesday) morning says:

Stock operations yesterday were markedly an increase of activity, but the distribution of business was exceedingly poor and strongly suggestive of pool and clique operations. Unattended by any specific developments a new group of issues leaped into prominence. It must be admitted that despite heavy profit-taking the majority of them closed higher.

Realizing was heaviest in the favorites of the recent past, such as Union Pacific and Southern Pacific. In some quarters the theory prevailed that certain issues were in progress of being worked up to permit profit-taking elsewhere, which naturally implies an idea that the recent mysterious movements in the market were professional.

There was practically nothing in the news of the day to explain market movements. United States Steel sinking fund bonds were strong, and this suggested to many that the regular dividend would be declared on the preferred stock, an opinion which was confirmed after the close of business. Speculative interests were in doubt last night whether this was or was not a bull argument in view of the heavy decrease in earnings for the quarter compared with a year ago, and in view of the fact that the dividend was not earned, and has not been for six months.

GIRL BEATEN BY STRIKERS OF THEIR SYMPATHIZERS

CHICAGO, April 5.—While Bertha Van Gelder, 22 years old, one of a number of girls employed as press feeders by a local printing establishment in place of striking members of Franklin union was on her way home, she was attacked and brutally beaten by men whom she declared are striking press feeders or their sympathizers. She is said to be in a critical condition.

Court-Martial Is Ordered.

WASHINGTON, April 5.—Orders have been issued for the trial by court-martial of Capt. Amos H. Martin, Fourteenth infantry, stationed at Manila, on the charge of having duplicated his pay accounts.

New York Cotton Market.

NEW YORK, April 5.—Cotton, spot dull and 45 points lower; middling uplands, 10c; middling gulf, 10.25c; sales none; cotton futures barely steady; April, 14.35c; May, 14.57c; June, 14.74c; July, 14.80c; August, 14.35c; September, 12.58c; October, 11.91c; November, 11.79c; December, 11.73c; January, 11.75c.

EXCURSION TO NATIONAL CAPITAL via Pennsylvania Railroad.

Thursday, April 14th, and Thursday, May 12th. Train leaves Union station at 8 a. m., with through day coaches and parlor cars, and at 9 and 10 p. m. with sleepers. Rate, $9.00; tickets good 10 days.

BANKERS AND BROKERS.

7.82%

PITTSBURGH BREWING PREFERRED

at present price (84¾) pays the above.

HUMPHRIES MILLER,

Member Pittsburgh Stock Exchange.
618-619 FARMERS BANK BUILDING.
'Phone, Grant 96.

W. J. BLACK

STOCKS, BONDS, GRAIN, COTTON.
Second Floor, Tradesmens Bldg.
248 Fourth Ave.

BANKERS AND BROKERS.

The Union Trust Co. of Pittsburgh

335, 337, 339 FOURTH AVENUE

CAPITAL.....$ 1,500,000
SURPLUS.....$16,000,000

YOUNG WOMEN

SHOULD learn something of business affairs by having their own PERSONAL BANK ACCOUNTS, either subject to check or in our Savings Department. The practice of balancing their own statements, computing the compound interest on deposits and watching the rapid increase of small savings is of great value.

INVESTMENTS may be made through our Trust Department and monthly or quarterly statements will be rendered, together with checks for income collected. The officers of the Company will be pleased to give any information desired on such matters.

Receives Deposits and Allows Interest at the Rate of Two Per Cent Per Annum on Daily Balances Subject to Check.

THE COLONIAL TRUST COMPANY

Capital, Surplus and Profits, $9,544,112.87

Functions of a Trust Company.

No. 49—One Fee.

The individual trustee may die and his successor would be entitled to another fee, but when a trust company is appointed there is but one fee to pay and that fee is never higher than is allowed an individual.

2% on Checking Accounts
4% on Saving Accounts

317 FOURTH AVENUE

United States Depository

PEOPLES NATIONAL BANK

Capital $1,000,000 of Pittsburgh Surplus $1,400,000

Adequate resources and thorough equipment enable this bank to render prompt, efficient service—

409 WOOD STREET.

U. S. STEEL PFD.

At its present selling price pays the investor 11.80%

We will carry this and other stocks for you on a 5% MARGIN

E. B. JENKINS & CO., Inc.,

BANKERS AND BROKERS,
314 Fourth Ave. Pittsburgh, Pa.

Sanford B. Evans. Geo. W. MacMullen.

Geo. W. MacMullen & Co.

Members Pittsburgh Stock Exchange,
Direct Private Wire to New York.

STOCK AND BOND BROKERS,
403 and 404 Bank for Savings Building.
Bell Tel. 2766 Court. P. & A. Tel. 2623 Main.

BANKERS AND BROKERS.

ESTABLISHED 1871.

WHITNEY, STEPHENSON & CO.,

STOCK BROKERS,
Offices, Frick Building,
ALL FACILITIES.

C. I. HUDSON & CO.,

BROKERS,

C. H. McSWIGAN, Mgr.
701-2-3 FRICK BUILDING.
34-36 WALL STREET, NEW YORK.

STOCKS, BONDS,

FRONTAGE SALE IN FIFTH AVENUE

Fulton Holdings Bring $51,000 and Purchaser Will Build a $75,000 Residence.

MORE SELLING IN ALLEGHENY

The biggest transaction in Fifth avenue realty in many months was closed yesterday. The Real Estate Trust Company sold the old Fulton property at the southeast corner of Fifth and Shady avenues, Twenty-second ward, to T. Clinton Jenkins, the wholesale grocer, for $50,000. Mr. Jenkins has plans for the erection of a $75,000 residence on the site, which is regarded as one of the very select of the East End. The lot is vacant and has a frontage of 138 feet in Fifth avenue, extending back on Shady avenue 320 feet. Between the lot and that of R. B. Mellon, on which a $100,000 residence is now being constructed, there are two 125-foot lots, which will now no doubt be sold in the near future. The price paid for the Fulton place, which has been owned for some time by the Mellon interests, shows that values have about held their own since one year ago, when C. M. Schwab sold a tract of 5.91 acres and 45x105 feet in the same locality for $200,000. The acreage fronted in Fifth avenue and the lot in Shady avenue.

Three Residences Purchased.

The Land Title and Trust Company has just sold for the United States Investment Company to a Pittsburgh builder two properties, 30x116 feet, improved, in Ferrysville avenue, near Marshall avenue, for a total consideration of $15,000; also the same company to the same builder, 40x120 feet, improved with a brick house, in Boquet street, Oakland, for $8,500.

Cyrus S. Gray, guardian for Mary S. Ruff, has sold to William J. Payne the former homestead of T. S. Maple, on the northeast corner of Beltzhoover and Washington avenues. Thirty-first ward, for $17,400. The lot is 132x 95 feet and improved with a large brick house and other buildings.

J. A. Young & Co. sold for John A. Scott to Nellie L. Hamilton, 30x100 feet, improved with a modern brick house of 10 rooms, in Euclid avenue, near Hays street, Nineteenth ward, for $7,700.

Coyle Pyle sold for M. O. Coggins, the produce dealer, to Walter Malona, 50x150 feet, improved with a 10-room brick house, in Dawson street, Bellevue, for $6,800.

The Pittsburgh Stove and Range Company has sold to the Horne Land Company 100x233 feet in Rebecca street, near Frazier street, Allegheny, for $30,000.

Mary G. Reuber has sold to Wilhelmina C. Brecht 60x180 feet, improved, on the north side of Middleton avenue, Twenty-seventh ward, for $5,800.

The E. G. Smith Real Estate Company sold to John Kranz 25x135 feet, improved with a three-story brick apartment house, in Bennett street, Twenty-first ward, for $5,000.

Charles Ameuch sold to W. M. Combs 20x 120 feet, improved, in Carson street, Twenty-fifth ward, for $5,000.

Mrs. Katherine Brown has sold to Charles H. Hawkins 33x120 feet, improved, in Lehigh avenue, Twentieth ward, for $5,500.

More Building Planned.

A permit was issued yesterday to K. Solomon for changes in the front of his store at Smithfield and Diamond streets, at cost of $16,000. Other permits issued were as follows: To Elizabeth Hollis for a two-story frame dwelling on Saulsbury street, Twenty-seventh ward, to cost $1,900; Otis Hollis, two-story frame dwelling on Saulsbury street, Twenty-seventh ward, to cost $1,750; Dr. J. E. Johnston, three-story brick veneered apartment on Formosa street, Twenty-third ward, to cost $4,500; Louis Scatkowski, two-story frame apartment on Marcella street, Thirteenth ward, to cost $2,000; W. S. Schubert, two two-story frame dwellings on Hunter alley, Thirteenth ward, to cost $1,000; Samuel Harris, three-story brick dwelling on Clark street, Eighth ward, to cost $3,000; Rudolph Grieb, three-story brick apartment on Brereton avenue, Thirteenth ward, to cost $6,000; Frank Wilhelm, two-story brick store and apartment on Lesmer avenue, Twenty-first ward, to cost $10,500; Charles H. Salada, three-story brick veneered apartment on Polk alley, Twenty-first ward, to cost $8,500.

Building permits were issued in Allegheny ton of seven two-story brick veneer dwellings yesterday to Sebastian Reinhart for the erection in Perrysville avenue at a cost of $2,150 each, and to Charles Hoffman for the erection of a two-story dwelling in Anna street, near East street, to cost $1,200.

Architects Dudgeon & Hampton are taking bids for the erection of 25 brick veneered houses to be erected in Glen Acadia street, Hazelwood, at a cost of $30,000; George Knorr, Waverly street, is taking bids for a three-story brick apartment house for himself, to be erected in Franklin street, near Braddock avenue, for $20,000; W. S. Hayes will take bids soon for a brick and stone store and flat building for himself, to be erected in Second avenue, near Tecumseh street, at a cost of $18,000.

Real Estate Transfers.

Hough J P to Olive L Evans, Mch 17, Avalon, 50x125, Orchard st.....$ 5,100
Evans S M to Laura Hough, June 17, Avalon, 50x125, Orchard st..... 4,500
McAdams R J to James Joyce, Jan 21, Pgh, 24x111, Lawn st..... 2,400
Adams E T to J M Gannon, Mch 14, Crafton, 40x97, Hawthorne st..... 6,500
Corapolis Nat Bank to F F Mirick, Mch 30, 22d wd, Pgh, 225x141, Douglass st. 11,250
Lincoln Nat Bank to same, Mch 30, 14th wd, Pgh, 72x100, Ophelia st..... 10,500
Traders & Mech Bank of Pgh to M B Lanier, April 19, 11th wd, Pgh, 24x144, Arthurs st..... 2,200
Husband John to John H Bost, Feb 11, Munhall, 81x110, Ninth ave..... 6,500
Kondas Geo to C A McConeely, Feb 18, Homestead, 20x110, Third ave..... 3,000
McConeely C A to Geo Kondas, Feb 18, Homestead, 20x110, Third ave..... 3,000
Love S J to Robert Walker, Oct 10, Aspinwall, 25x100, First st..... 3,700
Kintner J F to Wm Evans, Jan 26, Harmar twp, 60 acres..... 10,000
Aull Wm F to J J Kintner, Dec 10, Harmar twp, 66 acres..... 55,000
Martin Geo W to Wm F Aull, Dec 1, Harmar twp, 10 acres..... 5,000
Glitman J J to W T Campbell, Mch 15, 5th wd, Pgh, 20x80, Webster st..... 20,000
Davis Eliza to G W Emory, Mch 17, 20th wd, Pgh, 40x103, Marchand st.... 7,500
Speidelmann W O to C Gmeiner, April 2, Braddock, 17x135, Washington ave..... 3,050
Ralph James to F Metcalf, Jan 15, 11th wd, Ally, 130x125, Michigan ave..... 7,000
Marshall M R to J L Speer, Mch 14, 22d wd, Pgh, Wabash place..... 16,000
Mooney Thos H to Annie Keyser, Mch 23, 6th wd, Ally, 24x128, Wash. ave... 3,000
Taunenbaum J to J Z Levy, Mch 1, 14th wd, Pgh, 23x110, Boquet st..... 3,000
Clapper S to F P Philson, Mch 31, Wilkinsburg, 21x99, Kelly st..... 4,000
Fingal Carrie to Geo Kennedy, Mch 19, Sharpsburg, 30x87, Linden ave..... 4,500
Stenger M to J W Phillips, Mch 30, 11th wd, Pgh, 42x100, Wylie ave..... 4,500
Parker W J to Sadie Young, April 4, Avalon, 37x105, Cleveland ave..... 8,000
Mercantile Tr Co to John Teats, Mch 30, Homestead twp, 60 acres..... 2,000
Sternes Geo A to E S Harper, Mch 31, Ingram, 34x80, Haleson st..... 2,400
Levy J Z to S Dunseith, Mch 10, 14th wd, Pgh, 25x110, Boquet st..... 8,000
Safe Deposit & Tr Co to Geo L Walter Lumber Co, Mch 24, Sharpsburg, 70 x92, N Canal st..... 3,975
Cole Geo H to D S Donaghy, Mch 30, Coraopolis, 50x125, Hiland ave..... 3,000
Merlich B to Coraopolis Nat Bank, Mch 30, 14th wd, Pgh, 72x100, Ophelia st..... 19,500

Butter, Eggs and Cheese.

NEW YORK, April 5.—Butter—Receipts, 7,833 pkgs; steady; extra fresh creamery, 23½c; creamery, common to choice, 15@22c; state dairy, 13@21c; held creamery, 13@20c. Cheese—Receipts, 3,412 pkgs; steady; state, full cream, fancy small and large, colored and white, September, 11½@11¾c; do make, 10½c. Eggs—Receipts, 17,740 pkgs; steady; state and Pennsylvania, nearby, average finest, 18½c; state and Pennsylvania, firsts, 18c; western storage, 17½c; western firsts, 18c; southern firsts, 17½c.

PHILADELPHIA, April 5.—Butter steady, fair demand; extra western creamery, 24½c; do nearby prints, 27c. Eggs in lower; fresh nearby, 18c, at mark; do western, 18@18½c; do southwestern, 18c; do southern, 17½c. Cheese quiet, but steady; New York full creams, choice to fancy, 10¾@11c; do fair to good, 10@10½c.

Coffee and Sugar.

NEW YORK, April 5.—The market for coffee futures opened steady at an advance of 5 to 10 points on better European cables and reports of damage to the coming crop from unfavorable weather developments. Light estimates for April receipts at Rio and Santos also had a bullish influence and there appeared to be a better demand than for some days past with offerings limited. Prices consequently ruled generally firm and the market closed firm at a net advance of 20@25 points. Sales were reported of 17,250 bags, including April at 5.60c, May at 5.70@5.80c, July at 5.90@6.00c, August, 6.10c; September, 6.15@6.35c; October, 6.30@6.40c; December, 6.50@6.70c. Coffee—Spot Rio firm; No. 7 invoice, 6¾c. Mild steady. Sugar—Raw firm; fair refining, 3 5-32c; centrifugal 96 test, 3 21-32c; molasses sugar, 2 29-32c. Refined firm.

Turpentine and Rosin.

WILMINGTON, N. C., April 5.—Spirits turpentine, nothing doing. Rosin, nothing doing. Tar firm, $1.80. Crude turpentine firm, $2 25, $3 75 and $3 75.

SAVANNAH, GA., April 5.—Turpentine firm, 52¾c. Rosin firm; quote: A, B, C, D, $2 50; E, $2 25; F, $2 90; G, $2 65; H, $2 70; I, $2 95; K, $3 30; M, $3 85; W, $3 60; W G, $3 60; W W, $4 10.

CHARLESTON, S. C., April 5.—Turpentine and rosin nominal.

SUGAR AND FLOUR SHOW MUCH STRONGER

Eggs Hold Steady—Cabbage Is Higher—Ear Corn Is Advanced.

There was a strong market on sugar and flour yesterday and from present indications there will be higher prices on both articles before the end of the week. Canned goods are moving as well as ever and dried fruits are in better demand. Potatoes are still very strong, but new Bermudas are reduced from $10 to $8 50 a barrel. Sweet potatoes are quoted lower. Cabbage is selling very high and the price a ton is advanced to $80 and $85. Lettuce is easier and so are Bermuda onions.

There is no change in poultry. Both butter and eggs were steady yesterday. There is no indication of cheaper eggs at present. A reduction in butter was expected Monday, but the market is holding its own.

Ear corn is quoted higher, one sale having been reported at 58 cents. Oats are advanced a half cent and hay holds up well.

The following sales were reported: Corn, 1 car No. 2 yellow ear, 56c; oats, 1 car No. 2 white, 48c; 4 cars No. 2 white, 47½c; 1 car No. 3 white, 47c; hay, 3 cars No. 1 timothy, $15; 1 car No. 2 timothy, $14 50; 4 cars No. 2 timothy, $14; 1 car No. 1 clover, mixed, $14; 2 cars No. 1 timothy, $15; 1 car No. 2 mixed, $12 50; 1 car No. 1 clover, mixed, loose pressed, $13 50; 1 car No. 3 prairie, $9; 1 car No. 3 prairie, $8; 1 car No. 1 wheat straw, $9 50; 1 car No. 2 wheat straw, $8; 1 car rye and oats straw, $9 00 and $12.

HAY, GRAIN AND FEED.

Receipts bulletined: Pennsylvania lines, 25 cars hay, 5 cars corn, 19 cars oats, 3 cars straw, 5 cars rye; Pittsburgh & Lake Erie, 9 cars hay, 2 cars oats, 1 car feed, 1 car wheat; Baltimore & Ohio, 2 cars hay, 2 cars corn, 2 cars oats.

Hay, No. 1 timothy....$14.50@15.00
do No. 2.$14.00@14.50
do No. 1 clov mix.$13.00@13.50
No. 1 mix.$13.00@13.50
Loose, from wagon.$15.00@17.00
Straw, oat....$9.00@9.50
do wheat..$9.00@9.50
do rye...$11.50@12.00
Oats, No. 2 white.....47¼@48c
do, No. 3.....47@47½c
do No. 4...46½@47c
Rye, No. 2.....
Mich.....85¼@86¼c
White middlings, No. 1 do, 2 car, $21.00@21.50
do brown.$20.00@21.00
Bran, ton..$20.00@20.50
Wheat, No. 2 red.....90@97c
Corn, No. 2 yellow shelled.....55@56c
High mix.....49@50c
No. 2 mix.....49@50c
No. 2 yellow ear.....57@58c

GROCERIES.

Flour.
Fancy spg. patent.....$5.50@5.55
Fancy winter patent...$4.75@4.80
Straight win.$4.50@4.55
Bakers' spg..$5.40@5.50
Graham.....$4.75@4.80
Cornmeal bbl$3.15@3.25
do 10-lb cotton bags.....17@18c
Rolled oats, bbl...$5.55
do kegs.....$2.85
Roasted Coffee.
Rio.....13@15c
Santos.....22½@25c
Maracaibo.....15½@16c
Peaberry.....17½@18c
Golden Rio.....14@14½c
Caracas.....18@18½c
Standard pkgs...$10.35@11.05
High gr'd.$17.80@19.20
Molasses, fancy refined.....35@37c
do choice.....32@35c
do open ket..38@40c
Syrup.
Fancy syrup.....28@30c
Sug. and cane..24@28c
Prime.....24@25c
2¼-lb cans, doz....90c
3-lb cans, doz....$1.10
5-lb cans, doz....$1.80
10-lb cans, doz....$3.40
Maple, gal..75@$1.00
Oatmeal, bbl.....$5.75
do kegs.....$3.00
Sugar, st. gran..4.75c
do bags.....4.70c
do 2-lb carton..4.80c
do 5-lb bags.....4.80c
do powdered....4.80c
do pow'd xxxx.4.85c

CANNED GOODS.

Peaches, sta. pie..$1.10
do pie, gal$2.50@3.00
do California.....
L. C...$1.90@2.35
do Maryland.....$1.30@1.65
do California.....
Y. F...$1.80@2.00
Corn, fancy.$1.35@1.75
do std.....$1.25@1.40
Plums, California.....$1.80@1.70
Raspberries ....$2.00@2.50
Gooseberries $2.90c
Tomatoes, standard....$2½@90c
do fancy...$1.15@1.35
do gallon....$2.50@2.55
Succotash, 1-lb cans.....$1.25@1.40
Baked beans, cans, tomato sc.75c@$1.00
Salmon, Sos..95c@$2.60
Chipped beef.$2.25@2.75
Corn and roast beef, 2-lb cans.....$2.25@2.40
do 1-lb cans.....$1.20@1.35
Mackerel, broiled...$1.90@2.80
Sardines, domestic, ¼s...$2.45@3.60
do ½s.....$3.40@4.25
do mustard¼s,$2.65
do French.$9.00@15.75

SALT FISH.

Mackerel, No. 1 mess, bbl....$82.00
do half bbl....$18.50
do quar, bbl...$8.50
Mackerel, No. 1 plain, bbl...$26.00
do half bbls..$13.40
do quar bbls...$6.75
do 2-lb pails...$3.60
do 10-lb pails...$1.45
Mackerel, No. 2 large, bbls....$26.00
do half bbls....$10.40
do quar bbls....$5.50
do 2-lb pails....$2.20
do 10-lb pails....$1.25
do No. 2 Irish, 50-lb tubs.....$6.00
Lake herring, 100 lbs.....$3.65
do half bbls.....$1.40
do 10-lb.....52c

DRIED FRUITS.

Apricots, evap., bags.....10@12c
do 25-lb boxes....10½@12½c
Apples, bulk..6¾@8½c
do 1-lb car-tons.....7¼@8c
Peaches ....7@10½c
Raspberries ....25@27c
Raisins, seeded, 1-lb pkgs..9½@10c
Raisins, Muscatel, 2 and 4 crown 50-lb boxes.6¾@7¼c
do Ondaria Val.....8@8¼c
do Cal. Val.....7@7½c
Currants, cleaned, 25 and 50-lb pkgs.....8¾@7c
Prunes .....3½@10c
Figs, Cal.....6@8c
do Turk.....12½@14c

SEEDS.

Clover, from store, recleaned, 60-lb bu.small.$7.10@7.25
do mammoth....$7.20@7.85
do crimson$4.50@4.75
do white .....
Dutch..$14.00@18.60
Alsike .....$7.50@7.90
Alfalfa .....$8.50@9.00
Millet .....$1.35@1.50
Grass, Hungarian .....90c@$1.10
do bu, 48-lb..$1.10@1.80
do blue, 14-lb bu.....$1.65@1.75
do red top, 14-lb bu..$1.10@1.60
Timothy ....$1.60@1.55

PRODUCE.

Potatoes, store.....$1.25@1.30
do truck..$1.10@1.20
do Bermuda, bbl.....$8.50
Jersey sweets, boxes....$1.25@1.35
do bbls....$3.25@3.50
do hamper, No. 1....$1.50@1.75
do No. 2...75c@$1.00
do medium..$1.75@2.00
Turnips, bbl..$3.00@3.50
Onions, bbl..$3.65@3.75
do bulk.bu $1.25@1.40
do Spanish crate.....$1.75@2.00
Havana onions, bu crates.$1.90@2.00
do Valencia, crate....$4.00@4.25
do Bermuda, crates....$2.15@2.25
Green onions, New Orleans.25@30c
Schalots .....75@85c
Cucumbers, hothouse, doz.....$1.50@1.75
Green peas, per bu..$2.50@3.00
Cabbage, Danish ..$80@85 ton
do lb.....4½@5c
do Florida, new.....$3.50@4.00
Parsley, doz....40@50c
Radishes, doz....25@35c
Kale, bu.....25@30c
Celery, Florida..$1.75@2.00
do doz.....85@90c
do New Orleans, doz.....50@60c
Lettuce, home, doz.....50@70c
Bananas, 1st..$1.75@2.25
do 2ds....$1.25@1.75
Cocoanuts, per doz.....$2.00@2.25
Cranberries, box.....$1.75@2.00

NUTS.

Chestnuts, lb...10@11c
Filberts 11c
Eng. walnuts..11@14c
S. S. almonds...A...16c
Tar. almonds.....15c
Mixed 12c
Brazil 11c
Italian chestnuts.6@8c
Shellbarks, bu.....$1.75@2.00
Pecans 12c
Walnuts .....$1.00@1.10
Butternuts $1.00
Peanuts, fancy, roasted.....$1.35
do choice.....$1.05

PROVISIONS.

Hams.
16 lbs and up.....11c
Over 14 to 18 lbs...11c
Over 10 to 14 lbs...11c
10 lbs and under...11c
Skinned 11¾c
Boneless boiled...17½c
California 8c
Shoulders, N. Y. cut.....8c
do skinned.....8½c
Ribs, 8 to 10 lbs.11½c
do 10 to 12 lbs..10½c
do back strips..10¾c
do clears, 8 to 10 lbs.....11¾c
do 10 to 12 lbs..11¾c
Breakfast bacon, back strips....10¾c
Dry salt sides, extra short clears....8¾c
do 16 to 20 lbs..8¾c
do under 16 lbs..8¾c
Dry salt smoked sides, extra short clears....9¼c
Bellies, 20 to 25 lbs.....9¾c
do 16 to 20 lbs..9¾c
do under 16 lbs..9¾c
Lard, pure, tierces.....7¾c

BUTTER, EGGS AND CHEESE.

Butter.
Prints .....27½@28c
Tubs .....26½@27c
Ohio cream.24½@25½c
Dairy .....15@16c
Country roll..13@15c
Cheese, N. Y. full cream....11½@12c
do Ohio....11½@11¾c
do ¾ crm.10¼@10½c
Cheese, Ohio
Swiss....13@13½c
do Wis. Swiss, twins.....15@15½c
do 20-lb block Swiss, new.....15@15½c
do Limberger.....13@13½c
do Brickstein.15@15½c
Eggs, fresh....15½@16c

HIDES.

No. 1 green steer, heavy.....8c
do light, under 60 lbs, and cows, all weights.....7c
No. 1 green bulls...6c
Calfskin, No. 1....10c
do No. 2.....8c
Green salt or cured No. 1 steers, over 60 lbs.....8c
do No. 2.....8c
Cows and light No. 1.....8c
do No. 2.....7c
Calfskin, No. 1....11c

LIVE STOCK MARKETS

PITTSBURH UNION STOCK YARDS.

Tuesday, April 5, 1904.

Cattle—Supply light; market steady; choice, 1,400 to 1,500 lbs., $5 10@5 30; prime, 1,300 to 1,400 lbs., $4 80@5 00; good, 1,200 to 1,300 lbs., $4 50@4 70; tidy, 1,050 to 1,150 lbs., $4 20@4 40; fair, 900 to 1,100 lbs., $3 40@4 15; common, 700 to 900 lbs., $2 50@3 50; roughs, $2 50@3 75; common to good fat cows, $1 50@3 75; common to good fat bulls, $2 00@4 00; good fresh cows and springers, $40@50; common to fair, $20@35.

Sheep and lambs—Supply light; market steady; prime wethers, 90 to 100 lbs., $5 25@5 40; good mixed, 80 to 90 lbs., $4 85@5 10; fair mixed, 75 to 80 lbs., $4 25@4 65; common sheep, $2 50@3 25; choice lambs, $6 10@6 20; fair to good, $5 50@5 80; clipped sheep, $2 00@4 50; clipped lambs, $4 00@5 20; veal calves, $6 00@6 50; heavy and thin, $4 00@5 00.

Hogs—Receipts, 12 double-decks; market dull and slow; prime heavies, $5 65@5 70; mediums, $5 70; heavy Yorkers, $5 60@5 65; light Yorkers, $5 55@5 60; pigs, $5 40@5 50; roughs, $3 25@5 00.

[By Associated Press to The Gazette.]

KANSAS CITY, April 5.—Cattle—Receipts, 1,000 head, including 400 Texans; market steady to strong; export and dressed beef steers, $4 60@6 25; fair to good, $3 50@4 50; western fed steers, $3 65@4 25; southern cows, $2 65@3 50; native cows, $2 00@4 00; native heifers, $3 50@4 25; bulls, $2 50@3 85; calves, $3 00@4 50. Hogs—Receipts, 11,500 head; market 5@10c lower; top, $5 25; bulk of sales, $5 05@5 20; heavy, $5 15@5 25; packers, $5 05@5 20; pigs and light, $4 25@5 10. Sheep and lambs—Receipts, 2,000 head; market steady to strong; native lambs, $5 25@5 75; western lambs, $5 00@5 85; fed ewes, $4 30@4 75; yearlings, $4 75@5 30; stockers and feeders, $2 75@4 20.

CHICAGO, April 5.—Cattle—Receipts, 2,000 head; market slow; good to prime steers nominal, $5 25@5 75; poor to medium, $3 60@5 00; stockers and feeders, $2 50@4 30; cows, $1 75@4 25; heifers, $3 00@4 50; canners, $1 75@2 00; bulls, $2 00@4 00; calves, $3 00@6 00; Texas fed steers, $4 00@4 65. Hogs—Receipts today 13,000 head, tomorrow 30,000 head, left over 28,000 head; mixed and butchers, $5 20@5 40; good to choice heavy, $5 30@5 45; rough heavy, $5 10@5 30; light, $5 05@5 30; bulk of sales, $5 15@5 30. Sheep—Receipts, 10,000 head; market strong to 10c higher; good to choice wethers, $4 75@5 50; fair to choice, mixed, $3 50@4 50; western sheep, $4 55@5 50; native lambs, $4 50@6 00.

NEW YORK, April 5.—Beeves—Receipts, 30 head; no trading; feeling steady; dressed beef steady at 6¾@8c a pound. Cables unchanged. Exports, 450 cattle, 168 sheep and 4,000 quarters of beef. Tomorrow, 8 cattle and 4,400 quarters of beef. Calves—Receipts, 244 head; market barely steady; common to prime veals, $5 00@7 25; little veals slow at 7½@11c a lb.; choice, 11½c; country dressed calves easy at 6@9½c. Sheep and lambs—Receipts, 160 head; sheep nominal; lambs steady but quiet; prime to choice lambs, $8 50@8 62½; no sales of clipped stock reported. Hogs—Receipts, 3,901 head; market nominally steady.

WHEAT WEAK UNDER STEADY LIQUIDATION

Reports to Bradstreets Show Decrease in the Available Supplies of Grains.

[By Associated Press to The Gazette.]

NEW YORK, April 5.—Flour—Receipts, 51,385 bbls; exports, 11,196 bbls; sales, 9,600 bbls; dull and easy, with wheat; quotably lower; Minnesota bakers, $4 10@4 35; winter straights, $4 95@5 15. Rye flour dull. Corn meal quiet. Grain—Rye easy; No. 2 western, 82c to arrive, prompt. Barley dull. Wheat—Receipts, 12,000 bu; spot easy; No. 2 red, $1 08, nominal elevator; No. 2 red, $1 09@1 07 nominal, f o b afloat; No. 1 northern, Duluth, $1 03½, nominal, f o b afloat; No. 1 hard, Manitoba, nominal f o b afloat. Options developed further weakness today under steady liquidation, implied by bearish weather map, lower cables and semi-demoralization in outside markets. Near the close they rallied on covering, but were finally ½@1½c net lower, nevertheless. May, 94¼@95⅝c, closed 95⅛c; July, 90⅝@91⅝c, closed 91¼c; September, 83@83 11-16c, closed 85¾c. Corn—Receipts, 63,425 bu; exports, 35,469 bu; sales, 10,000 bu, futures; spot easy; No. 2 nominal; No. 2 yellow, 58c; No. 2 nominal elevator and 55c f o b afloat; No. 2 yellow, prompt, 57c. The option market was dull and weaker, with wheat closing ¼@⅝c net lower. May closed 59¼c; July, 57@57c, closed 57c. Oats—Receipts, 108,000 bu; spot steady; oats, No. 2, 47c; standard white, 48c; No. 2 white, 48½c; No. 3 white, 48c. Options quiet and featureless. May closed 47¼c. Hay quiet; shipping, 67½@70c; good to choice, 90@97½c.

Special cable and telegraphic communications received by Bradstreets show the following changes in available supplies, as compared with last account: Wheat, United States and Canada, east Rockies, decreased 766,000 bu; afloat for and in Europe, increased 400,000 bu; total supply decreased 336,000 bu. Corn, United States and Canada, east Rockies, decreased 1,337,000 bu. Oats, United States and Canada, east Rockies, decreased 144,000 bu. Stocks held in Manitoba and the northwest elevators increased 587,000 bushels this week. The northwestern interior elevators report a decrease of 400,000 bushels, and Omaha one of 55,000 bushels.

DULUTH, April 5.—Wheat, No. 1 hard, 95¾c; No. 1 northern, 93½c; No. 2 northern, 91⅝c; May, 93⅞c; July, 94c; September, 81¾c.

ST. LOUIS, April 5.—Wheat, No. 2 red, cash, 99¾@99⅞c; May, 84¼c; July, 81¼@84c. Corn, No. 2 hard, 92@94c. Corn, No. 2 cash, 48½c; May, 47c⅛; July, 48¾c. Oats, No. 2 cash, 42c; May, 40c; July, 38c; No. 2 white, 46¾c.

MILWAUKEE, April 5.—Wheat, No. 1 northern, $1 01@1 02; No. 2 white, 99@99⅝c; old, July, 97c bid. Rye, No. 1, 72½@73c. Barley, No. 2, 62@63c; sample, 36@59c. Corn, No. 3, 48@51c; July, 52½c bid.

MINNEAPOLIS, April 5.—Wheat, May, 94⅝c; July, 94@94¼c; September, 81⅛c; on track, No. 1 hard, 96⅝@96¾c; No. 1 northern, 93¾@95c; No. 2 northern, 92½@93¾c. Flour, first patents, $5 10@5 20; second patents, $4 95@5 10; first clears, $3 40; second clears, $2 50@2 60. Bran in bulk, $14 50.

NEWS FROM THE MINES.

The Montana Ore Purchasing Company has declared a dividend of $2 and an extra dividend of $2, payable April 30. Books close April 13, reopen April 30. The total dividend disbursements of the company to date is $3,485,682.

Kier and associates, operating under lease the new Boston claim, owned by the Stratton Cripple Creek M. & D. Company, have a good showing on their Womack hill territory. The ledge is 6 feet wide and has already been proved up an ore shoot some four feet wide and 60 feet in length. They are now sinking a winze on the ore which is returning values of $40 to the ton, and their initial shipment will leave the property before long.

Shipment reports from the English offices of the Stratton's Independence, Limited, show that the property shipped an average of 140 tons per day for the first six working days of March. The shipments ran about $18 75 to the ton but on one day the ore shipped averaged nearly $23 to the ton.

James F. Burns, president of the Portland mine, says repairs at shaft No. 1 will be completed by April 10 at the latest, and production of the property will not be curtailed as an additional shift will be placed on shaft No. 2 and the production of 500 tons a day, which is required to keep the mill in operation, will continue as heretofore.

D. F. Anderson, a banker of Rosalia and president of the Belcher Mining Company, reports that a railroad is to be built this summer from the foot of Curlew lake, near Republic, Wash., six miles up Lambert creek, to Belcher camp.

Latte dispatch: Four feet of gold ore, samples from which are said to run from $2,000 to $11,000 to the ton, has been discovered in the property of the Crevasse Mountain Mining Company at Crevasse. Efforts had been made to keep the strike secret, but the news leaked out on the arrival of W. G. Conrad from Great Falls. He is one of the chief stockholders in the company, and announces that a large force will be put to work at once to open up the property extensively.

A new 10-stamp mill has been installed at the Ajax mine, near Dillon. It is handling 40 tons of ore every 10-hour shift. It is equipped with two Wilfley tables, which give more than a ton of concentrates daily. Superintendent Noyes is working 30 men in the mine.

The Metal Market.

NEW YORK, April 5.—Tin ruled very firm both here and abroad. London prices were advanced 17s 6d for spot and £1 for futures, with the former position closing at £128 12s 6d and the latter at £128 15s. Locally tin was about ⅝c higher, closing at $28 30@29 60. Copper advanced 12c 6d to £58 15s for spot and 15s to £58 12s 6d for futures, in the London market. Locally prices are held firm. Lake is quoted at $13 00@13 25. Electrolytic at $13 00@13 12½, and casting at $12 75@13 00. Lead was unchanged at £12 3s 9d in London, and at $4 00@4 05 in New York. Spelter was firmer here, closing at $5 25@5 30. In London the market advanced 2s 6d to £22 2s 6d. Iron closed at 52s 9d in the Glasgow market and at 44s 6d in Middlesboro. Locally iron is firm: No. 1 foundry, northern, is quoted at $16 25@16 75; No. 2 foundry, northern, at $14 75@15 25; No. 1 foundry, southern, and No. 1 foundry, southern soft at $14 25@14 75.

PITTSBURGH INDUSTRIAL EXCHANGE.

SALES.

500 shares Columbus Cons.....$ .15
1500 shares Stony Pass.....51
500 shares Sacramento.....21
25 shares Utah Cons.....35.50
100 shares Vindicator Cons.....52
50 shares Con. Mercur.....56

Closing quotations:

	Bid.	Ask.
*Bald Butte M. Co.	.78	.85
Black Diamond Copper	1.00	1.50
*Calumet & Arizona Cop.	106.00	114.00
Calumet & Pittsburgh	38.00	39.00
Columbus Cons.	.12	13½
*Cons. Mercur	.52	.58
Copets Copper	.38	.45
Dakota Calumet G. M. Co.	.30	.35
Daly-West	25.00	27.00
Ethel Cons. Mines	.04½	06½
*Gold Coin M. Co.	.33	.40
*Grand Central	4.00	5.00
Hidden Fortune	.10	13½
*Homestake & Pitts.	56.00	60.00
Horseshoe M. Co.	.08	.12
*Mine La Motte	8.15	8.75
*Montana Tonopah	1.25	1.40
N. Grass Valley	.15	.17
Par Valle M. Co.	.07	09½
Pittsburgh & Montana Cop.	40.00	50.00
President G. M. Co.	.05	.08
*Sacramento (Utah)	.16	.22
Sierra M. & M.	.03	.03
Silver King (Utah)	50.00	60.00
Spearfish G. M. Co.	.29	.33
Stony Pass M. Co.	.51	.90
Tonopah Mining	7.90	8.00
Tonopah Midway	.24	.28
Treadwell, Geo. A.	6.80	7.00
20th Century (Ont.)	1.20	1.45
*Utah Cons.	35.00	36.00
*Vindicator Cons.	.59	.68
Wellington G. M. Co.	.09	.10
West Gold Hill M. Co.	.11	.15
Pure Oil Co.	6.75	8.00
Amer. DePorest Wireless.	6.00	9.00
Universal Mfg. Co.	98.50	100.00
West. Gas & E. Co.	38.00	48.50
Wisconsin Graphite	.....	80.00

*Dividend payers.

Boston Copper Stocks.

(Reported by A. E. Masten & Co.)

STOCKS.	Open.	High.	Low.	Close Bids.
Allouez	4 15-16	5⅜	4 15-16	5¼
Adventure	2½	2½	2½	2⅝
Atlantic	8	8	8	8¼
Bingham	22½	23⅛	22½	22½
Calumet & Arizona	110	110	107	110
Calumet & Hecla	4⅝	4⅝	4⅝	4⅝
Centennial	20⅞	21⅛	20⅜	21
Calumet & Pgh	*85	.....	.....	*85
Junction Dev.	.....	*26	.....	*25
L. Sup. & Pgh. D.	*155	.....	.....	*155
Mohawk	40⅛	41	40⅛	41⅛
Michigan	5½	5½	3½	5½
Osceola	59	59	59	59
Old Dominion	13⅜	13⅝	13⅜	13⅝
Parrot	25½	26	25½	25⅞
Phoenix	1¾	1¾	1¾	1¾
Pgh. & Duluth	.....	*55	.....	*55
Quincy	89½	89⅝	89	88
Range Consolidated	43	43⅝	43	43⅝
Trinity	4⅛	4⅛	4⅛	4
Tamarack	98	96	96	98
Utah	34	34	34	34½
U. S. Mining	21¾	22⅜	20¾	21¾
Victoria	3	3⅛	3	3⅛
Wolverine	71⅝	71⅝	71⅝	72

*Ask.

New York Mining Stocks.

Adams Con.	.25	Little Chief	.06
Alice	.20	Ontario	4.50
Breece	.32	Ophir	5.50
Brunswick Con.	.08	Phoenix	.05
Comstock Tunnel	.09	Potosi	.23
Con. Cal. & Va.	1.75	Savage	.52
Horn Silver	1.25	Sierra Nevada	.35
Iron Silver	2.15	Small Hopes	.15
Leadville Con.	.02	Standard	2.30

The Three Rivers

[Special Telegram to The Gazette.]

CINCINNATI, April 5.—The stage of the river at Cincinnati at the water works at 6 o'clock tonight was 38.8 feet and rising. Departures, Keystone State, 5 p. m., for Pittsburgh; City of Cincinnati, for Louisville, 5 p. m. Work on the $65,000 wing at Ogden Landing, Ky., has been started. Engineer McKibben of New Richmond, O., 83 years old, the oldest engineer on the Ohio, is dead. Zelph Robertson, a 12-year-old boy, was drowned at the wharfboat today, it being bantered by a companion, attempted to lean over the edge of the boat to a dangerous extent. He lost his balance and was swept under the wharfboat. The body was not recovered.

HUNTINGTON—River 38 feet 6 inches and rising. The Bonanza, for Cincinnati, 11 a. m. Up with empties, G. W. Thomas. Henry Debus, Tom Rees No. 2.

LOUISVILLE—River falling, with 13.2 feet in the canal, 11 feet on the falls and 37.7 feet below the locks. Clear and cool.

OIL CITY—River 5 feet 6 inches and falling. Weather clear and cold.

GREENSBORO—River 8 feet 10 inches and falling. Weather fair and cool. Columbia down Wednesday and Hiawatha up.

PARKERSBURG—River 30.7 feet and falling. Weather clear and mild. The Bessie Smith left at 4 a. m. for Wheeling, the Valley Belle at noon for Middleport, the French at 4 p. m. for Creston, the Ben Blur at 4 p. m. for Pittsburgh and the Keystone State at 7 p. m. for Pittsburgh.

WARREN—River 5 feet 8 inches and falling. Weather clear and mild.

MI

JUDICIAL SALARY BILL SUSTAINED

Judges Declare Law Constitutional—Direct State Treasurer to Observe Requirements.

HARRIS WILL LIKELY APPEAL

THE PITTSBURGH GAZETTE BUREAU,
HARRISBURG, PA., April 5.

The judicial salary bill, passed by the last legislature, was today declared constitutional and State Treasurer Harris was directed to pay the salaries of all judges in the state under the new law, irrespective of the time of their commission. The decision arrived at noon from Philadelphia, where it was written by Judge Robert Von Moschzisker of Philadelphia, who, with Judge Martin Bell of Blair county, at the request of Judges Weiss and Kunkel, heard the argument on the mandamus of Attorney General Carson upon State Treasurer Harris, to compel him to pay the salaries in accordance with the opinion rendered Auditor General Hardenbergh by Mr. Carson.

Judge Bell has written a brief opinion in which he concurs with Judge Von Moschzisker on all points raised in the proceedings. Judge Von Moschzisker says in his opinion:

"We are convinced, after a most thorough investigation of all the authorities cited by counsel on each side, at argument, and considerable original research on our own part, that the act of 1903, increasing the salaries of judges, must be held to apply to all the judges in the state, including those who were in commission at the time of its approval, as well as those who have taken office since.

Judge Bell, in concurring in the opinion of his associate, says:

"While the general intent of the constitution is that no law shall increase the salary of a public officer after his appointment, yet the specific intent is that in the peculiar cases of judges their salaries may be increased. What would be thought of a railroad which paid its youngest engineer, recently promoted from a fireman and entrusted only with the handling of a shifting engine, a greater salary than that paid the veteran train runner, entrusted with the lives of hundreds of passengers and guiding the swiftly moving express train with a skill gained by years of experience?"

Mr. Harris is not satisfied with the decision of the lower court and will probably take the case to the supreme court. He is waiting, however, to hear from his attorney, Lyman D. Gilbert, and if he should advise against appealing the case it will be dropped.

The attorney general was very much pleased over the decision and expressed the liveliest satisfaction over the finding of the court. He said: "I was right. I knew I was right, and I knew the court would decide with me. I am not at all surprised, but I am very much pleased. I do not know that the case will be taken to the supreme court, and that is a matter that does not concern me, my contention having been won."

SUMMONED MURDERED MAN FROM THE GRAVE

Chicago Lawyer Adopts Sensational Method of Making an Impression on a Jury.

[BY ASSOCIATED PRESS TO THE GAZETTE.]

CHICAGO, April 5.—Pretending to summon the specter of Cornelius Van Zandwick into court to testify against George Freeman, charged with murdering Van Zandwick, Assistant State's Attorney Barbour created a dramatic scene in Judge Chytraus' court today.

In closing an address to the jury Mr. Barbour pointed to the empty witness chair and said he had summoned the murdered man from the grave to confront the slayer. Mr. Barbour pointed to the spot where he pretended to see Van Zandwick sitting, he counted and described the wounds on the body of the dead man. The defendant, the jury and the spectators gazed at the chair with fascinated interest and Van Zandwick's widow and two children, who were in the court room, burst into tears. At the end of the speech Mr. Barbour again consigned the spectral witness to the grave. Fearing the effect upon the jury, defendant's counsel protested, but the court overruled the objection.

INSPECTORS DISCHARGED.

Five Public Works Employes Dismissed and Salaries Held Up.

Five inspectors in the bureau of construction, department of public works, have been discharged from the city service and their salaries for March have been held up. The men who have lost their jobs are R. J. Jenkins, Samuel McGinnis, W. R. Carter, P. E. Lackner and James E. Kirkwood.

A request was made by the department of public works yesterday to the controller that the warrants of these men be held up. No reason was assigned. It was stated in the bureau that they were discharged summarily and their places had been filled by other men. Inspectors get $75 a month each.

SHOE PRICES.

Will Be Lower All Spring With the W. M. Laird Co.

The big stock and the short time we had to dispose of it in removing from our Smithfield street stores left about $75,000 worth of shoes unsold, which had to come here. Then, as our goods for spring for both stores were made before definite knowledge of our moving was had, we have $150,000 of new spring goods coming in that must be disposed of rapidly. The savings in rental and other expenses made by abandoning the Smithfield street stores enable us to sell these goods much under price, and bigger and better bargains than ever will be the order of things at these great stores all the spring.

Come and see the bright and cheerful remodeled stores, the largest by far of any shoe house in the city, and look at the new goods and prices—404, 406 and 408 Market street, between Fourth and Fifth avenues.

B. & B.
Tarnished Silver.

Bring in your worst piece and we'll show you without charge what Edith Silver Paste will do.

Demonstration in the House Furnishing Department, Third Floor.

Used with a sponge—doesn't scratch the Silver—gets into the crevices and cleans them quite as well as with a brush—brushes a scratch.

Natural Gas doesn't affect Silver cleaned with Edith Silver Polish near so soon—stays bright longer.

No Acids, no Mercury, no Grit.

25c and 50c a box.

Edith Metal Polish cleans Brass, Copper and Nickel quicker than any known substance without injury.

Fine for outside Brasses—rain doesn't dull them.

Trial can, 15c.

Pints, 25c—Quarts, 50c—Gallons, $1.50.

BOGGS & BUHL,
Allegheny.

EXCURSION TO NATIONAL CAPITAL via Pennsylvania Railroad.

Thursday, April 14th, and Thursday, May 12th. Train leaves Union station at 8 a. m., with through day coaches and parlor cars, and at 9 and 10 p. m. with sleepers. Rate, $3.00; tickets good 10 days.

CASTORIA
For Infants and Children.
The Kind You Have Always Bought
Bears the Signature of Chas. H. Fletcher

BABY'S ECZEMA

Top of Head Covered With Scales Which Peeled Off, Taking Hair with Them.

CURED BY CUTICURA

Now Six Years Old with Thick Hair and Clean Scalp. Cure Permanent.

"My baby was about six weeks old when the top of her head became covered with thick scales, which would peel and come off, taking the hair with it. It would soon form again and be as bad as before. I tried several things and then went to the doctor. He said it was Eczema, and prescribed an ointment, which did not do any good. A friend spoke of Cuticura Soap. I tried it and read on the wrapper about Cuticura Ointment as a remedy for Eczema. I bought a box and washed her head in warm water and Cuticura Soap and gently combed the scales off. They did not come back and her hair grew out fine and thick. She is now a year and a half old and has no trace of Eczema."

MRS. C. W. BURGESS, Iranistan, Ave., Bridgeport, Conn., Feb. 21, 1898.

Mrs. Burgess writes Feb. 28, 1903:

"My baby, who had Eczema very badly on her head, as I told you before, after using the Cuticura Remedies was cured. She is now six years old and has thick hair and a clean scalp."

Instant relief and refreshing sleep for skin-tortured babies and rest for tired, worried mothers in warm baths with Cuticura Soap, and gentle anointings with Cuticura Ointment, purest of emollients and greatest of skin cures, to be followed in severe cases by mild doses of Cuticura Resolvent. This is the purest, sweetest, most speedy, permanent and economical treatment for torturing, disfiguring, itching, burning, bleeding, scaly, crusted and pimply skin and scalp humors, with loss of hair, of infants and children, as well as adults, and is sure to succeed when all other remedies and the best physicians fail.

Sold throughout the world. Cuticura Resolvent, 50c. (in form of Chocolate Coated Pills, 25c per vial of 60); Ointment, 50c; Soap, 25c. Depots: London, 27 Charterhouse Sq.; Paris, 5 Rue de la Paix; Boston, 137 Columbus Ave. Potter Drug & Chem. Corp., Sole Proprietors. Send for "The Great Humor Cure."

BROWN'S BRONCHIAL TROCHES
COUGHS,
Sore Throat, Hoarseness, Bronchitis, Effectively Relieved.
Fac-Simile Signature of John F. Brown on every box.

THE WOMAN'S STORE: EASILY REACHED BY ALL CARS

ROSENBAUM COMPANY

Spring Opening and First Anniversary Sale in the Curtain Store

Two things will immediately impress you when you enter the upholstery section—first, the lavishly large assortments of all that's beautiful and new in curtains, portieres, drapery materials, etc.—second, the extremely low prices we are asking for them. For these reasons it behooves all women to be present.

Read Over the Following Items Carefully—You'll Find Some Extraordinary Bargains Among Them

FREE SOUVENIR—To every purchaser of $10 worth or more, in our upholstery department—we shall give free of charge a handsome Japanese fire-screen. These screens have only arrived from Japan during the last month—and were specially imported for this occasion.

About 400 strips of Nottingham Curtains—some have soiled spots or a tiny rent, but most of them are perfect. They are curtains that sold in pairs from $1.00 to $6.00. Special price, per strip (½ pair), Wednesday,

29c, 39c, 69c and 99c

Arabian Curtains at $3.00, $4.50, $5.00, $6.50, $6.00 up to $20.00 per pair.

Corded Dentelle Arabian Curtains at $2.25, $2.50, $3.50 up to $9.50 per pair.

SPECIAL—$12.00 corded Dentelle Curtains, $8.50 per pair.

Ruffled Net Curtains, $1.00, $1.25, $1.50, $2.00 up to $4.25 per pair.

SPECIAL—$1.75 ruffled Net Curtains for $1.39 per pair.

Ruffled Muslin Curtains at 75c, $1.00, $1.15, $1.25 up to $2.75 per pair.

Irish Point Curtains—$1.50, $2.75, $3.25, $3.75 up to $15.00 per pair.

Nottingham Curtains—$1.00, $1.25, $1.50, $2.00 up to $8.00 per pair.

Cluny Lace Curtains—$3.00, $4.00, $5.00, $6.50 up to $13.00 per pair.

New Lace Bed Sets in Nottingham, ruffled Swiss and ruffled Net effects, at $1.50, $1.75, $2.00, $2.75 up to $8.50 per set.

SPECIAL—$7.50 Bed Sets at $5.00 per set.

Portieres

All our new mercerized Tapestry Portieres are in; placed on sale Wednesday at the following prices:

Persian and Velour Portieres at $5.00, $5.50, $6.00 up to $10.00.

Solid Color Silk Faced Tapestry Portieres, bound in silk cord, $6.50, $7.00, $9.00 up to $15.00.

Derby Satin Portieres—beautifully fringed and corded—red, green, rose and buff, $13.50.

Specials

Single Portieres for couch covers or single doors, in cord, fringe or border effects. The former prices range from $3.50 to $8.50 per pair, Wednesday, per strip (½ pair),

$1.00, $1.50 and $2.00

Lot of $1.50 Screens, oak frames filled with pretty silkoline, Wednesday **75c**

Small lot of Window Shades; worth 35c and 50c, Wednesday **19c**

Tapestry Squares in Oriental stripes and figures, also floral designs—worth 15c to 30c each, Wednesday **5c**

Linen Couch Covers—50 inches wide —3 yds. long—colored border—regular price $2.50. Special for Wednesday **$1.75**

Linen Couch Covers—50 inches wide —3 yds. long—with colored border and fringed all around—regular price $3.00, special for Wednesday **$2.25**

HAND SAPOLIO

FOR TOILET AND BATH

Delicate enough for the softest skin, and yet efficacious in removing any stain. Keeps the skin in perfect condition. In the bath gives all the desirable after-effects of a Turkish bath. It should be on every washstand.

ALL GROCERS AND DRUGGISTS

It's easy to haul a big load up a big hill if you grease the wagon wheels with
MICA Axle Grease
Get a box and learn why it's the best grease ever put on an axle.
Sold everywhere. Made by
STANDARD OIL CO.

Preserves
—fruits, jellies, pickles or catsup are more easily, more quickly, more healthfully sealed with Refined Paraffine Wax than by any other method. Dozens of other uses will be found for
Refined Paraffine Wax
in every household. It is clean, tasteless and odorless—air, water and mold proof. Get a pound cake of it with a list of its many uses from your druggist or grocer. Sold everywhere. Made by STANDARD OIL CO.

The Power of Britannica.

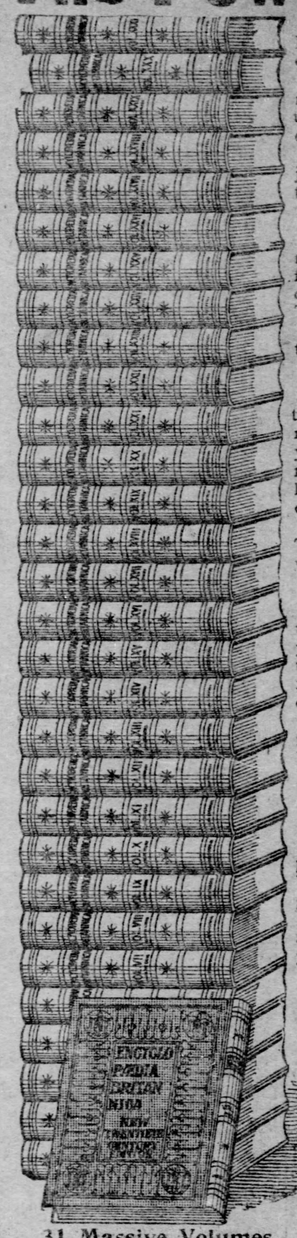

31 Massive Volumes.
Weight Over 200 Pounds.

Did you ever consider what a powerful aid the ENCYCLOPÆDIA BRITANNICA can be to you? What the acquisition of this magnificent set of books means?

Stop a moment and think of the years upon years spent in its making—no less than a century and a quarter in all! Think of the research, the delving through mighty libraries, the chronicling of affairs in science, art, trades, manufactures and statecraft.

Picture for yourself the great army of writers—scholars, jurists, historians, novelists, professors—the most eminent authorities in every line of thought and knowledge.

The Twentieth Century Edition

really represents the *earliest* and the *latest* compendium of information. It is at once the first of encyclopaedias and the king of them all. Every succeeding reference work has gone to BRITANNICA for authority.

With this splendid library within easy reach, *can you afford* to neglect getting it?

Its 31 Massive Volumes Mean

that *never again* will your home be without an abundance of good reading, for BRITANNICA is *interesting!* They mean that your boy or girl will have a high incentive to home reading of the right sort. They mean that you yourself will have the material at hand to ground yourself in some needed course of study—to render yourself well informed upon any and every topic.

The effort will not be hard; instead it will be pleasurable. Two or three evenings a week for two or three months will work wonders in the way of an education. Systematic work counts.

You Cannot Afford

to neglect this opportunity. BRITANNICA means too much to you to be passed by. Take advantage of an offer which places the twentieth century edition in your hands—direct from the factory—at less than half price, and on payments which mean only TEN CENTS A DAY!

The entire set of books comes to you on payment of your first dollar. It will be money well spent; for if you had no other books than these you would still have a complete working library.

Price Must Soon Advance!

On account of the increased cost of materials and labor, the price of this Encyclopaedia must be advanced at an early date. We have, however, arranged that this increase in price shall not go into effect until the present printing is exhausted.

But prompt action is needed to obtain a set on the present advantageous terms. Cut out the INQUIRY COUPON before you lay aside this paper, and send it in AT ONCE!

IF USED PROMPTLY it will not only entitle you to the Half Price Offer, but also to a special bookcase for holding the books.

WHAT IS SAID OF IT.

"It is without a peer in the whole noble army of encyclopaedias."—LYMAN ABBOTT, D. D.

"The Encyclopaedia Britannica is king of its tribe."—PROF. DAVID SWING.

"If all other books were destroyed, the Bible excepted, the world would lose but little of its information."—SPURGEON.

BOOKCASE FREE.

A limited number of Bookcases will be given free of charge to Pittsburgh Gazette readers who respond promptly. The Coupon below will be known as the Bookcase Coupon and should be mailed at once.

☞ Cut out and mail this coupon today.

The American Newspaper Association,
413 Lewis Building, Pittsburgh, Pa.

Please send me free of charge sample pages and full particulars of your Encyclopaedia Britannica offer. (Bookcase Coupon.)

Name ..... Town .....

Street ..... State .....

The Pittsburgh Gazette. 4-6

31 Volumes in All.
25 Volumes Ninth Edition.
5 Volumes American Additions.
1 Volume Guide to Systematic Readings of the Whole Work.

$1 Secures This Entire Set of the New 20th Century Edition.

You can pay the balance at the rate of only 10c a day for a short time.

SPRING RESORT HOTELS AND STEAMSHIP ANNOUNCEMENTS

ATLANTIC CITY.

Visitors to Atlantic City from Pittsburgh are invited to make free use of the facilities at The Gazette and Chronicle Telegraph bureau, on Young's ocean pier.

The facilities include stationery and a private postoffice. Letters addressed in care of The Pittsburgh Gazette Bureau, Atlantic City, will be promptly delivered to the addressee.

Booklets, descriptive of the hotels advertised, may be had on application at The Gazette office.

The Gazette's advertising representative in Atlantic City is John C. Benson, Gen'l Mgr. of The Resort Advertising Co., Hartieff Building, North Carolina and Atlantic aves. All advertisements will be accepted at the same rates as at the home office of The Gazette.

Royal Palace Hotel
Atlantic City, New Jersey.

Directly on the Beach; the finest location on the Atlantic coast; new and modern; open from March 26th to October 1st; 300 fine ocean front rooms, en suite with hot and cold, fresh and sea water baths; exceptional cuisine service. American plan. Special low Spring rates. Send for illustrated booklet.

CHAS. B. PRETTYMAN, Owner and Prop.
Lyman J. Watrous, Manager.

Grand Atlantic Hotel

Virginia ave. and Beach. Atlantic City, N. J. Under new management. Capacity 600. Sea water baths; 50 rooms, 100 en suite with bath. Sun Parlors. 'Phones in bed rooms. Orchestra. Cafe attached. Improved cuisine. Rates, American plan, $12.50, $15, $17.50 and upward weekly. European plan, $1.50 per day up. New photographic booklet. Coaches meet trains. Long distance 'phone 173.

A. C. Mitchell & Co., Props.
D. P. Rahter, Mgr.

THE ALBEMARLE

Virginia ave., near the Beach. This elegant and thoroughly modern hotel, new throughout, contains 100 large, sunny front rooms, thoroughly steam heated, has every equipment and comfort for the entertainment of Spring guests, including private and public baths, elevator service, etc. Over 2,000 ft. of beautiful sun-parlors, a feature. Offers for the Spring season special terms for superior accommodations, and excellent table, of $8, $10, $12.50 weekly; $2 up daily. Orchestral concerts daily and evening. Booklet upon request. J. P. COFE.

HOTEL MORTON,
VIRGINIA AVE., NEAR BEACH.
Open all the year. Special rates for Winter. Refurnished and decorated. Rooms en suite, with private baths. Sun parlor. Elevator from street level. Fine table. Write for booklet and terms. MRS. NINA M. HAINES,
Owner and Prop'r.

HOTEL RUDOLF.

Open all year. American and European plans; rooms with hot and cold sea and fresh water baths; location direct on Ocean Front and Boardwalk. Booklets and literature can be had at the Resort Bureau, The Gazette building. C. R. MYERS, Proprietor.

THE HOLMHURST.

Pennsylvania ave., close to Beach. Central and select location. The extensive improvements, renovation and refurnishing makes this a new hotel and one of the best. Equipped with elevator, steam heat, sun parlor, private baths, running water in rooms, etc. Special Winter and Spring rates. Booklet.

HENRY DARNELL.

Hotel Dennis.

Directly facing the Ocean and the famous Boardwalk.

Hot and cold sea water in private baths.

WALTER J. BUZBY.

NEW BRICK BOSCOBEL.

Every known hotel appointment with exceptional luxury. Cuisine and service unexcelled. Elegantly furnished throughout. Rooms single and en suite, with large luxurious baths, sanitarie sanitary arrangements. Write for illustrated literature. Elevator to street level.

A. E. MARION, Owner and Manager.

CHESTER INN.

New York ave., near Beach. Open all year. Steam heat, sun parlor, elevator. Modern in detail with moderate rates. Booklet. D. Knauer.

ATLANTIC CITY.

THE GARDEN HOTEL
ATLANTIC CITY, N. J.
American and European Plan.
White Service Exclusively.
Sea-Water Baths.
$5.00 Per Day and Upwards.
W. L. FINCH.

HOTEL NEW ENGLAND.

Ocean end South Carolina ave. Very convenient to Boardwalk, Piers and all Amusements. Rooms en suite with private baths, steam heat, sun parlor, elevator from street level. Special rates for the Spring and Easter seasons. Booklet on application. Bryan & Williams.

HOTEL BELMONT.

Virginia ave., near the Beach. Open all year. Absolutely fireproof. Has all Home Comforts. Elevator, Steam Heat, Sun Parlor. Special Winter rates, $10, $12, $15 weekly. No better accommodations given by any hotel on the coast. Booklet. E. S. Watson, Manager.

New Hotel PIERREPONT
OCEAN END NEW JERSEY AVE.
Now open. Capacity 500.
American and European plans.
A. C. McCLELLAN & SON

THE STRATH HAVEN.

Open all year. Kentucky ave., near Beach. Steam heat, special rates. Special attention given to cuisine and service. Albert E. Glenn, manager, formerly Grand Pacific, Chicago, and Hotel Pierrepont, New York.

HOTEL ARLINGTON.

Michigan ave. and Beach. Offering Special Rates $10 up weekly. Excellent and modern. Steam heat, elevator, sun parlor, private baths, etc. Superior table. Booklet mailed.

L. A. KUNZ.

THE CHETWOODE.

Open all year, with every comfort for guests at reasonable winter rates. Heated sun parlor, private baths, spacious exchange and parlors. Near Beach and Piers. Write for booklet.

EMILY M. DEMPSEY, Owner and Manager.

HOTEL RALEIGH.

Ocean end of St. Charles Place. Finest location. Open all year. Capacity 400. Elevator, private baths, sun parlor, etc. Special spring rates. Booklet mailed. C. C. SHINN.

THE RUNNYMEDE.

Park Place, close to Beach, facing City Park. Select location. New and strictly modern. Elevator, steam heat, sun parlor, rooms en suite with bath. Cuisine of the highest standard. Booklet mailed. I. M'ILWAIN.

GRAND CENTRAL HOTEL—Tennessee ave. Central to all attractions, every comfort for guests. American, European plan, weekly rates $8, $10, $12; transient $1.50-$2. Special rates to families and commercial trade. Music. New management. GRAHAM & CO.

HOTEL IMPERIAL. Ocean End Maryland Avenue. Admirably situated and modern in every detail. Excellent table. $2.50 to $3.50 per day; $10 to $20 a week. Send stamp for guide book of Atlantic City.

W. CHANDLER STEWART, Manager.

HOTEL ISLESWORTH.

American and European plan. Hot and cold sea water in all baths. Long distance 'phone service in bed rooms. Pure water from private artesian well. Cafe Orchestra.

OSBORNE & PAINTER.

Hotel Ponce De Leon

Virginia ave., second house from Beach. Capacity 350. Cuisine unexcelled.

Th. E. SWEENEY, Owner and Propr.

SEASIDE HOUSE.

Ocean front. Every comfort, including sea water baths, elevator, sun parlors, golf, etc. F. P. Crook & Son, formerly of Hotel Senate.

HOTEL WARREN.

Managed by CLIFFORD C. HERR of Pittsburgh. European plan. Cafe and bar. Open all year. Atlantic and New Jersey aves.; 2 blocks to boardwalk.

The Shelburne
R. E. R. RAMSEY

MEYERDALE—21 So. Carolina Ave. Home comforts. Steam heat; $7 to $12 weekly. J. FRIES SMITH.

ATLANTIC CITY.

THE LORAINE.

St. Charles Place and Beach. Hot and cold sea water baths, elevator, etc. Special Winter and Spring rates. Booklet. Samuel Wagner & Son.

THE ELWOOD.

Sea end St. James Place. Open all year. Fireproof. Rooms en suite with bath; steam heat; elevator from street level. $10 weekly and up. ROBERT S. SMITH.

HOTEL GLENDALE.

St. James Place and Beach. Rooms en suite with bath. Steam heat. Elevator from street level; $10 per week and upward. Open all year. Write for booklet. L. F. BURCH.

BERKSHIRE INN.

Ocean end Virginia ave. $2 to $3 daily; $8, $10, $12.50, $15 weekly. Capacity 200. Elevator, private baths, etc. J. O. & J. E. Dickinson.

THE WESTMINSTER.

Kentucky ave., near beach; steam heat; sun parlor; baths; elevator from street and all conveniences. Rates $8 to $12.50. Chas. Buhrs.

HOTEL AUSTIN—Pacific and New York Aves. Near Beach. New and elegant. Capacity 300. Complete with steam heat, baths, etc. Special—$8 to $15 weekly. E. L. Austin.

HOTEL MAJESTIC.

Virginia ave. and Beach. Open all year. Steam heat, elevator, sun parlor. Superior table. $10 weekly and up. Booklet. Samuel Ellis.

HOTEL MT. VERNON—Pacific, above Michigan ave. Ocean view; capacity 200. New and thoroughly appointed. Elevator, steam heat, private baths, sun-parlor, etc. Special—$10 up weekly.

THE PENNHURST.

Michigan ave. and Beach. Elegantly equipped; finest location. Elevator, steam heat, private baths, etc. Spring rates. W. R. HOOD.

HOTEL IROQUOIS—So. Carolina Ave. and the Beach. High class. Elevator, sun parlor, private baths, amusement hall, etc. Capacity 350. Special $10 up weekly. Booklet. W. F. SHAW.

The SCARBOROUGH Beach Front of Maryland Ave.
Write now for ocean-front rooms.
Special Rates. WALTER R. DAVIS, Mgr.

HOTEL ABBEY—Pacific and Mt. Vernon aves., near Beach. Steam heat. Electric lights, elevator, suites with baths. American and European plan. Cafe attached. JOHN T. DEVER, Mgr.

THE BRUNSWICK—St. James Place and Beach. Most Central Location. All Conveniences. Steam Heat. Good Table. Special $8 Up Weekly. Booklet. Chas. H. Sasse & Son.

HOTEL MORRIS.

St. James Place,
J. Barrie Smith, Prop. Five minutes' walk from Young's Pier and the Beach.

THE WILTSHIRE—Va. ave. and Beach. Open all year. Music. Delft cafe. Long distance 'phones in rooms. Am. plan, $2.50 daily up; Eu'n. plan, $1.50 daily up. S. S. Phoebus.

HOTEL MERVINE—New York Ave. and the Beach. New; brick; rooms en suite with baths, $1.50 to $2.50—$9 to $14 weekly. MRS. EELLS.

PHILLIPS HOUSE—So. Conn. Ave. Enlarged with modern improvements. Terms reasonable. P. H. PHILLIPS.

THE NEW CLARION.

Kentucky Ave. and Beach. Excellent and modern. Special $10 up weekly. J. P. Gilberson.

LA BELLE INN—South Carolina Ave., near Beach and Piers. Every convenience. Excellent table, $8 up weekly. J. Youngblood, late of Schaeffer's hotel

BREVOORT HOTEL—So. Carolina ave. Centrally located. Modern conveniences, terms reasonable. MARGARET WALSH, Prop.

ACME—Kentucky Ave. and Beach. Thoroughly modern. Special winter and spring rates. MRS. G. W. STODDARD.

COLWYN—21 So. Michigan Ave. Open all year. Steam heat, home comforts. Special Winter rates. E. C. Warburton.

WALDORF—New York Ave., near Beach. Home-like; cheerful. Steam heat, sun parlor. Special rates. H. E. Wright.

BEAUMONT—Tennessee Ave. near Beach. Steam heat. Open all year. $1.50 up daily Special weekly. J. B. CORE.

HOTEL STRAND.
BUILT OF BRICK.

HOT SPRINGS, VA.

VIRGINIA HOT SPRINGS,
2,500 FEET ELEVATION,
IN THE VIRGINIA MOUNTAINS
Where the Early Spring Climate, the Waters, Baths, Hotels and Scenery have no Equal in America.

Rheumatism, gout, obesity and nervous troubles cured. New Golf Club House with Squash Court, Lounging Rooms, Cafe, Ping-Pong, etc. Fine Golf Course. Tennis Courts, Pleasure Pool, excellent livery and all outdoor pastimes. THE NEW HOMESTEAD is unquestionably the finest all-year-round resort hotel in America. Modern in the strictest sense, conducted on the broadest lines and patronized by the highest class. Bruce's office with direct N. Y. wire.

Pullman Compartment Car leaves Washington 11:30 p. m. arrives Hot Springs 8:25 a. m., via Chesapeake & Ohio Railway. Excursion tickets at office of connecting lines. Address FRED STERRY, Manager, Hot Springs, Va.

OCEAN STEAMSHIPS.

Hamburg-American.
Semi-Weekly Twin Screw Service
FOR PLYMOUTH, CHERBOURG, HAMBURG.
THE GREAT OCEAN FLYER.
S. S. DEUTSCHLAND
686½ ft. long—23½ knots average speed.
Sails May 12, June 9, July 7.
Patricia.....April 9 | *Bluecher.....April 28
Belgravia.....April 16 | Waldersee.....April 30
Columbia.....April 21 | *Moltke.....May 5
Pretoria.....April 23 | Bulgaria.....May 7
*Has grill room and gymnasium on board.
MEDITERRANEAN SERVICE.
New York—Naples—Genoa.
By superb new Twin Screw Steamers.
*P. V. Luise....April 12 | Prinz Oskar....May 31
Prinz Oskar....April 14 | Prinz Adelbert...June 25
Prinz Adelbert..May 12 | Prinz Oskar....July 19
Cabin, $50, $60, $75, Upward.
According to Steamer.
*Via Azores, Madeira, Gibraltar, Algiers and Genoa—Ample time allowed at each port of call for sightseeing.
SELECT SUMMER CRUISES
DURING JUNE, JULY AND AUGUST,
TO NORWAY AND SPITZBERGEN,
NORWAY, SWEDEN, RUSSIA,
DENMARK, HOLLAND, GERMANY,
and the principal
SEASIDE RESORTS OF EUROPE
By palatial Twin-Screw Steamers.
Send for programs.
Hamburg-American Line, 37 B'way, N. Y.
J. J. M'CORMICK, 506 Smithfield st.
FIRST NAT. BANK, Fifth ave. & Wood st.
And other Pittsburgh agents.

AMERICAN LINE
NEW YORK—PLYMOUTH—CHERBOURG AND SOUTHAMPTON.
PHILADELPHIA AND LIVERPOOL.
ATLANTIC TRANSPORT LINE
NEW YORK—LONDON DIRECT.
RED STAR LINE
NEW YORK AND ANTWERP (PARIS.)
WHITE STAR LINE
NEW YORK & LIVERPOOL via QUEENSTN
BOSTON & LIVERPOOL via QUEENSTOWN.
BOSTON MEDITERRANEAN PORTS
via The Azores.
For full information and tickets
Apply to Local Agents.

ANCHOR LINE
United States Mail Steamship from New York Every Saturday for
GLASGOW via LONDONDERRY
Superior Accommodations at Lowest Rates for all classes of passengers.
DIRECT TO NAPLES.
Algeria.....April 9 | Victoria.....April 19
For rates, Books of Information for passengers and New Illustrated Book of Tours, apply to HENDERSON BROTHERS, Agents, 17 and 19 Broadway, N. Y., or J. J. M'CORMICK, 506 Smithfield st., Pittsburgh.

FRENCH LINE.
Compagnie Generale Transatlantique,
Direct Line to Havre—Paris (France).
Sailing every Thursday, 10 A. M.
From Pier No. 42, North River, Foot Morton St., New York.
La Touraine.....April 7 | La Savoie.....April 28
La Lorraine.....April 14 | La Touraine.....May 5
La Bretagne.....April 21 | *La Lorraine.....May 12
*Twin Screw Steamers.
General Agency, 32 Broadway, New York; McCormick & Co., 506 Smithfield st., First National Bank, Fifth ave. and Wood st.; C. R. Weltershausen, 717 E. Ohio st., Allegheny.

CHICAGO TO CALIFORNIA IN THREE DAYS VIA UNION PACIFIC AND SOUTHERN PACIFIC
SHORTEST ROUTE
FASTEST TIME
SMOOTHEST TRACK
Electric Lighted Trains Daily
Inquire at
514-16 PARK BLDG., PITTSBURG, PA.
G. G. HERRING, General Agent.

J. & I. R. KORNBLUM,
Opticians.
ARROTT BUILDING.
Second Floor, Cor. Wood St. and Fourth Ave.

MANUFACTURERS.

OLIVER
Iron & Steel Company,
ESTABLISHED 1863.
MANUFACTURERS OF
Soft Welding Steel and Iron.
Bolts for Railways, Wagons and Agricultural Implements.
Telegraph and Telephone Pole Supplies
General Offices at
SOUTH TENTH STREET WORKS,
PITTSBURGH.

RIVER PACKETS.

Pittsburgh & Cincinnati Packet Line

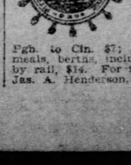

Strs. for Wheeling, Marietta, Parkersburg, Gallipolis, Huntington, Ironton, Portsmouth, Cincinnati, Louisville, Memphis, St. Louis and way landings. Leave wharfboat foot Wood st., at 4 p. m. as follows: Keystone State, Mondays, Queen City, Wednesdays, Virginia, Saturdays. Fare—Pgh. to Cin. $7; round trip, $12 and $14; meals, berths included; down by boat, return by rail, $14. For freight or passage apply to Jas. A. Henderson, Mgr. Tel. 1762 Court.

RIVER PACKETS.

KANAWHA RIVER PACKET.
The new side-wheel steamer GREENLAND, Gordon C. Greene, captain, leaves Patterson's wharfboat every Friday at 4 p. m. for Wheeling, Marietta, Parkersburg, Gallipolis, Charleston and Coal Valley. This passenger and freight steamer has all modern improvements. Fare to Charleston $5.00, round trip $10. S. R. Patterson & Co., G. H. Ghriest, 207 Water st.

RAILROADS.

Pittsburgh Union Station.
Pennsylvania Lines.
By Central Standard Time.

TRAINS.	LEAVE.	ARRIVE.
Chicago, Cincinnati and St. Louis..	* 1:10 am	* 1:45 am
Chicago, Cleveland and Toledo.....	* 2:15 am	* 3:15 am
Indianapolis, Louisville, St. Louis.*	4:50 am	* 5:20 am
Columbus and Cincinnati.....	* 8:25 am	* 8:40 pm
Cleveland and Buffalo.....	* 8:00 am	* 7:58 pm
Wellsville and Bellaire.....	† 8:00 am	† 6:55 pm
Alliance and Cleveland.....	† 8:00 am	† 1:15 pm
Alliance and Akron.....	* 8:00 am	* 4:50 pm
Salem and Alliance.....	† 6:00 am	† 9:55 pm
Jamestown and Youngstown.....	† 6:30 am	† 1:20 pm
Jamestown and Niles.....	† 6:30 am	† 5:50 pm
Ohio Valley Express.....	† 6:45 am	† 8:30 pm
Fort Wayne and Chicago.....	* 7:00 am	* 8:50 am
Fifth and Toledo Express.....	† 7:30 am	† 4:55 pm
Wellsville and Bellaire.....	† 7:30 am	† 4:55 pm
The Forest City Special.....	* 8:00 am	* 2:40 pm
Columbus and Cincinnati.....	* 8:00 am	* 5:40 pm
Columbus and Indianapolis.....	* 8:00 am	* 5:15 pm
Mercer and Oil City.....	† 8:05 am	†10:55 am
New Castle and Erie.....	* 8:05 am	* 5:40 pm
Cincinnati, Indianapolis, Louisville*	7:15 pm	† 6:20 am
Columbus and Cincinnati.....	* 8:10 pm	* 6:00 am
The St. Louis Limited.....	* 8:10 pm	* 6:00 am
Cincinnati, Indianapolis, Louisville*	8:10 pm	* 6:20 am
The Pennsylvania Limited.....	* 8:20 pm	* 6:50 am
Toledo and Detroit.....	* 8:20 pm	* 5:55 am
Beaver Falls and New Castle.....	†10:40 pm	† 8:30 pm
Alliance and Cleveland.....	* 11:55 pm	* 8:40 am

Leave for Washington, Pa., 6:00 am, 7:30 am, 10:00 am, 10:45 am, 1:30 pm, 3:15 pm, 4:10 pm, 5:15 pm, 8:30 pm, 9:30 pm, 10:50 pm.

Leave for Wheeling, 6:45 am, *8:20 am, 11:50 am, 12:30 pm, *3:15 pm.

Leave for Steubenville, *8:20 am, 12:25 am, 12:30 pm, 4:22 pm, 10:55 pm, 11:55 am.

Leave for Denison, *8:20 am, 12:30 pm.

Leave Allegheny for Salem and Alliance, 12:25 pm.

*Every day. †Week days only. ‡Sundays only.

Tickets and sleeping car space may be obtained at 639 Fifth avenue, corner Smithfield street; at Union station, Pittsburgh, and at Fort Wayne station, Allegheny.

G. L. PECK, General Manager. E. A. FORD, General Pass'r Agt.

BALTIMORE & OHIO RAILROAD.
(Eastern Standard Time.)
Leaves Station, Smithfield and Water Sts.:

LINES EAST.	Depart.	Arrive.
Cumberland Accom.....	* 6:30 am	* 9:25 pm
Connellsv. & Mt. Pleas..	† 6:30 am	† 9:15 am
Wash., Balt. & New York	* 8:00 am	* 7:45 pm
Connsv., Butler